

Preserve: Blackwell

Location: Northeast corner of the intersection of Garys Mill Rd. and IL Rte. 59/Neltnor Blvd. in West Chicago

Acres: 5.07

Acres in Floodplain: 1.91

of Acres in Wetlands: 0.0



Date Acquired: 2/28/2014

Purchase Price: \$420,000

Funding: Bond Funds

Property Attributes: Property contains floodplain along West Branch DuPage River. Buildings on property will be demolished.

Legend

-  Adjacent Preserve
-  Property Acquired



Blackwell - 2014

Preserve: Blackwell

Location: South side of Garys Mill Rd., East of Route 59/Neltnor, in West Chicago

Acres: 1.49

Acres in Floodplain: 0.0

of Acres in Wetlands: 0.0

Date Acquired: 6/12/2014

Purchase Price: \$155,500

Funding: Bond Funds

Property Attributes: Property contains woods and fills in previous gap in the preserve. The buildings on property will be demolished.

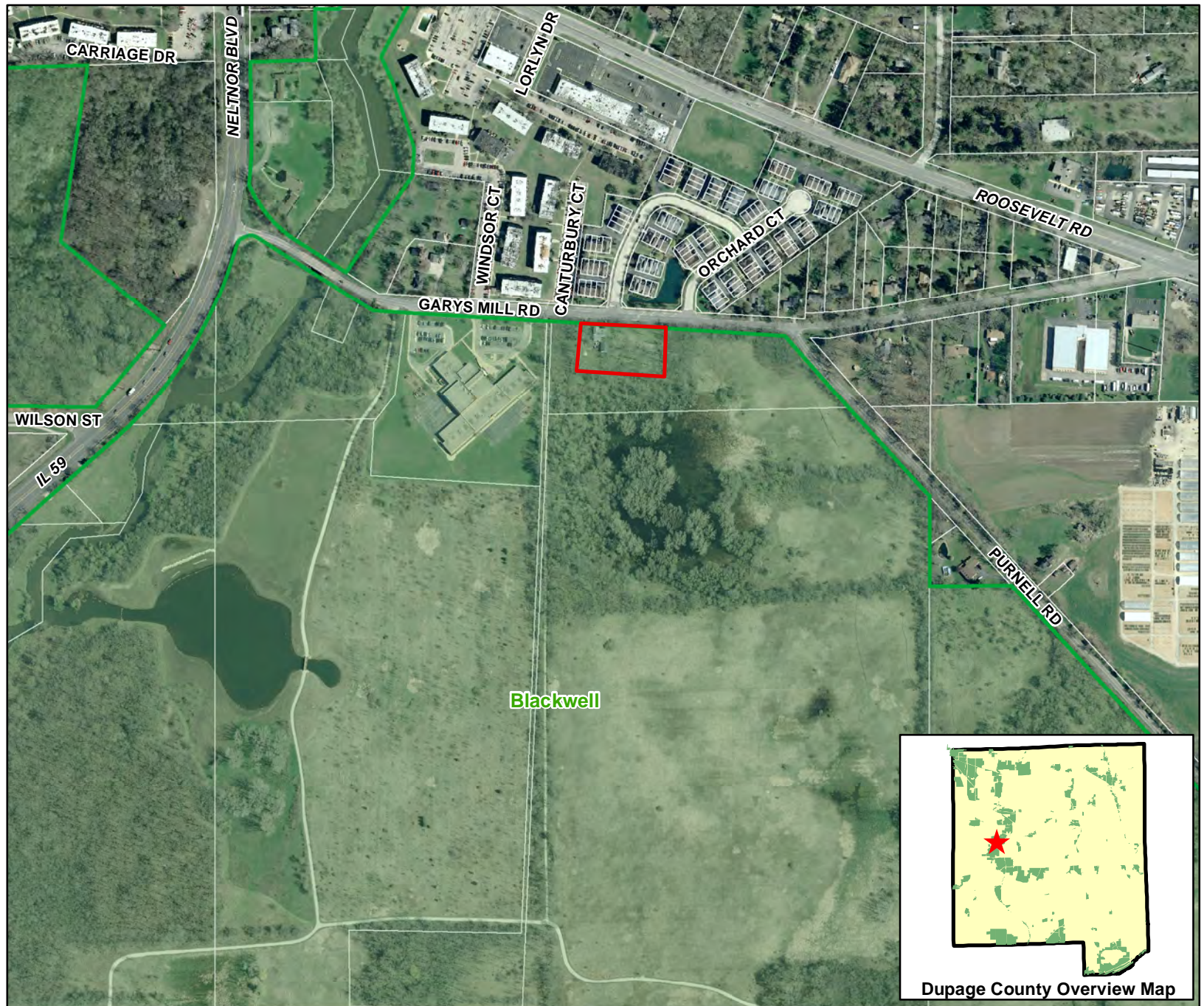

Legend

- Adjacent Preserve
- Property Acquired

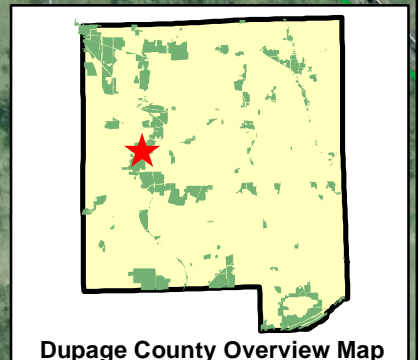

Cricket Creek - 2014

Preserve: Cricket Creek

Location: South of Stone Avenue, West of Wood Dale Rd., East of I-290

Acres: 0.73

Acres in Floodplain: 0.65

of Acres in Wetlands: 0.36

Date Acquired: 6/23/2014

Purchase Price: \$1,369.47

Funding: Bond Funds

Property Attributes: Property is wooded and contains wetlands and floodplain.

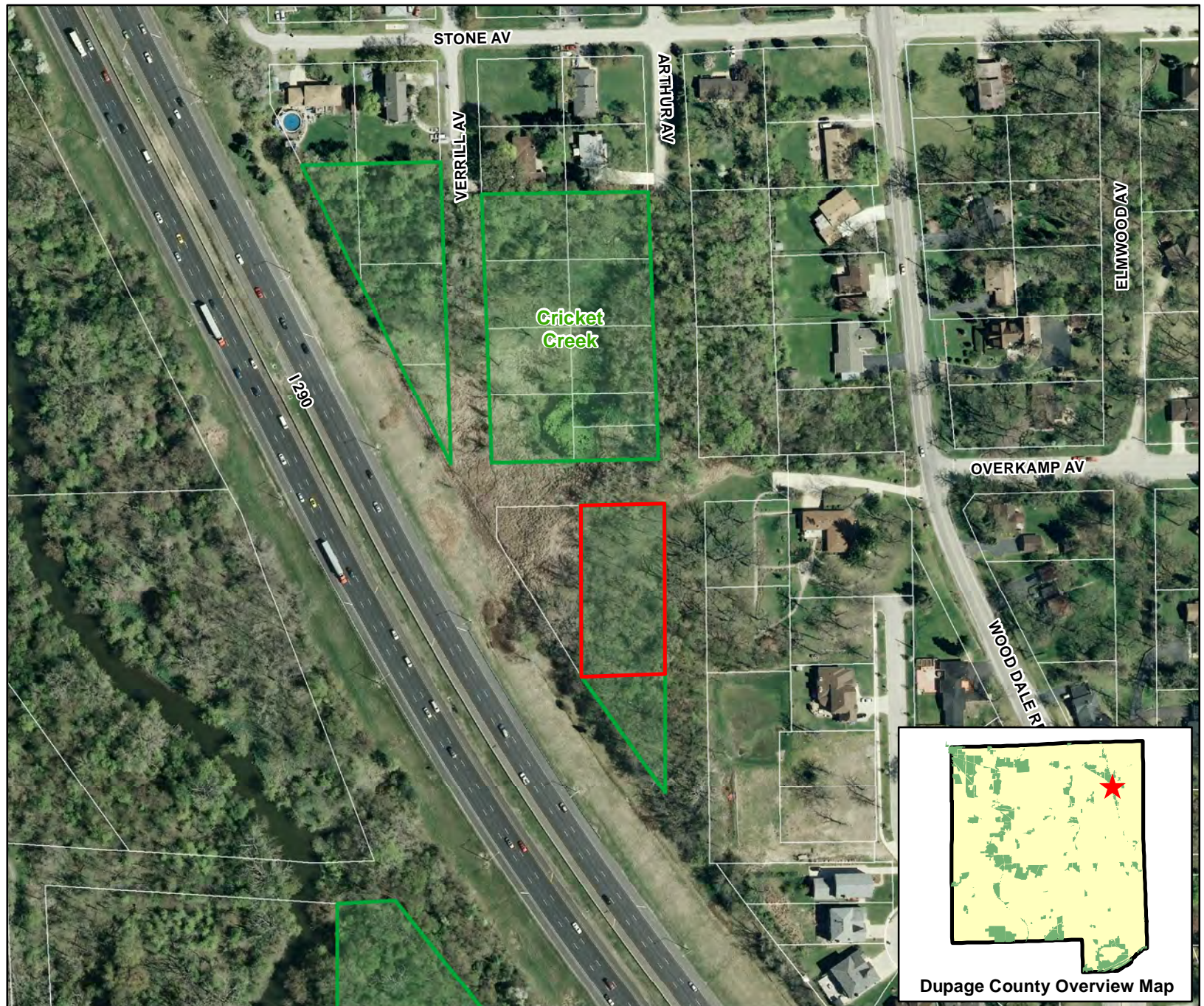

Legend

- Adjacent Preserve
- Property Acquired

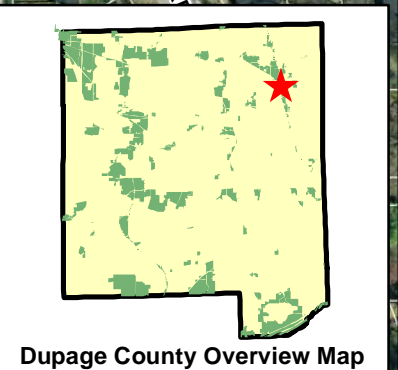

Medinah Wetlands - 2014

Preserve: Medinah Wetlands

Location: South of Elgin O'Hare Expressway and end of Poplar Avenue in Roselle.

Acres: 4.1

Acres in Floodplain: 1.5

of Acres in Wetlands: 0.0

Date Acquired: 5/9/2014



Purchase Price: \$300,000

Funding: Bond Funds

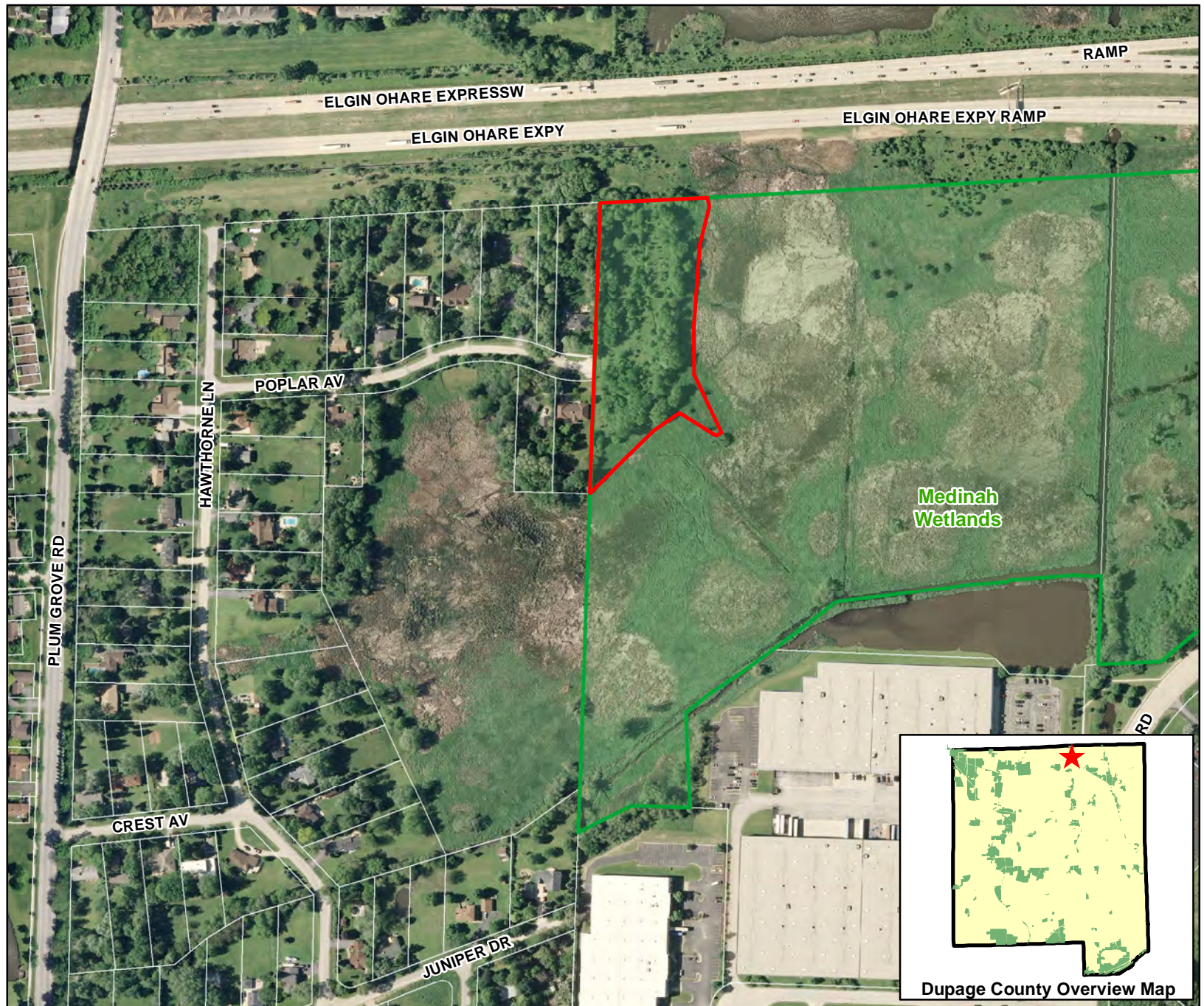
Property Attributes: Property contains floodplain and woods.



Legend

-  Adjacent Preserve
-  Property Acquired

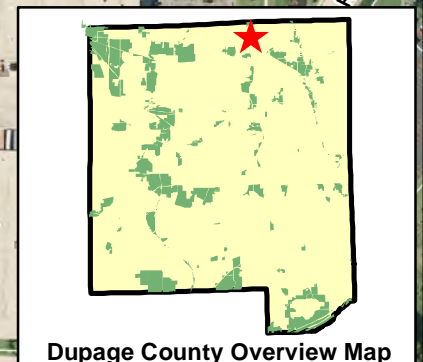

Pratt's Wayne Woods- 2014

Preserve: Pratt's Wayne Woods

Location: Southwest corner of Stearns Rd. and Munger Rd. in Bartlett

Acres: 0.64

Acres in Floodplain: 0.0

of Acres in Wetlands: 0.0

Date Acquired: 2/26/2014



Purchase Price: \$150,000

Funding: Bond Funds

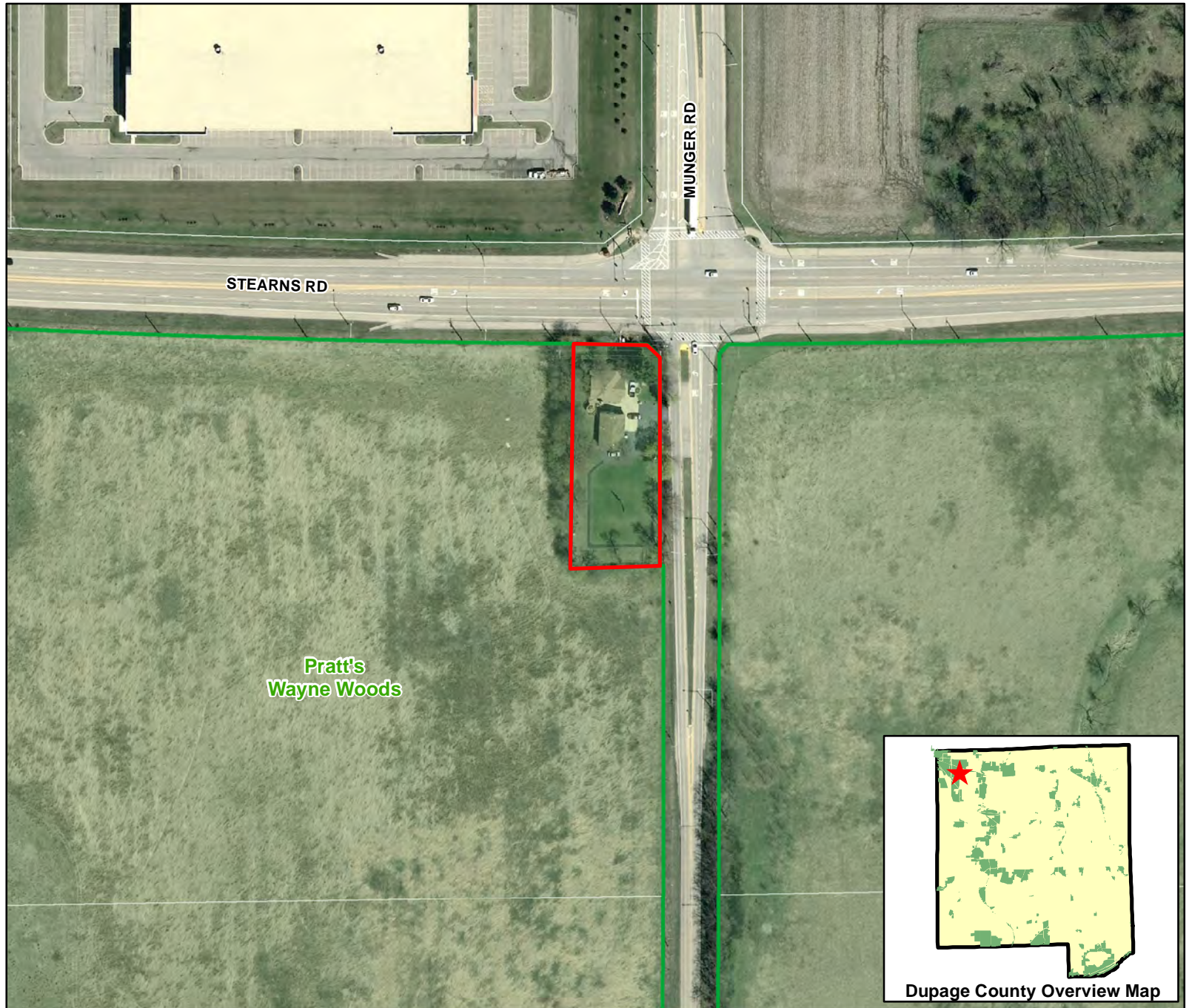
Property Attributes: Property fills in preserve along Stearns Rd. and Munger Rd. Structures on property will be demolished.



Legend

-  Adjacent Preserve
-  Property Acquired

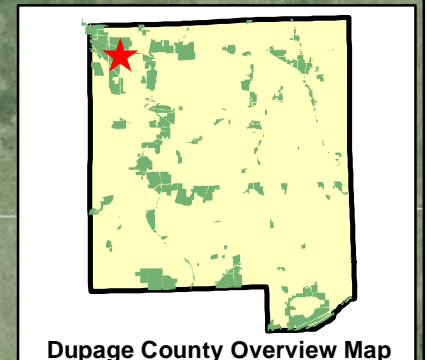

Dupage County Overview Map

Pratts Wayne Woods 2014

Preserve: Pratt's Wayne Woods

Location: East side of Dunham Rd. and South of Stearns Rd.

Acres: 19.5

Acres in Floodplain: 0.0

of Acres in Wetlands: 0.0

Date Acquired: 12/4/2014

Purchase Price: \$594,000

Funding: Bond funds

Property Attributes: Vacant land, of which a portion is in Kane County; provides a buffer to Brewster Creek Marsh Nature Preserve.

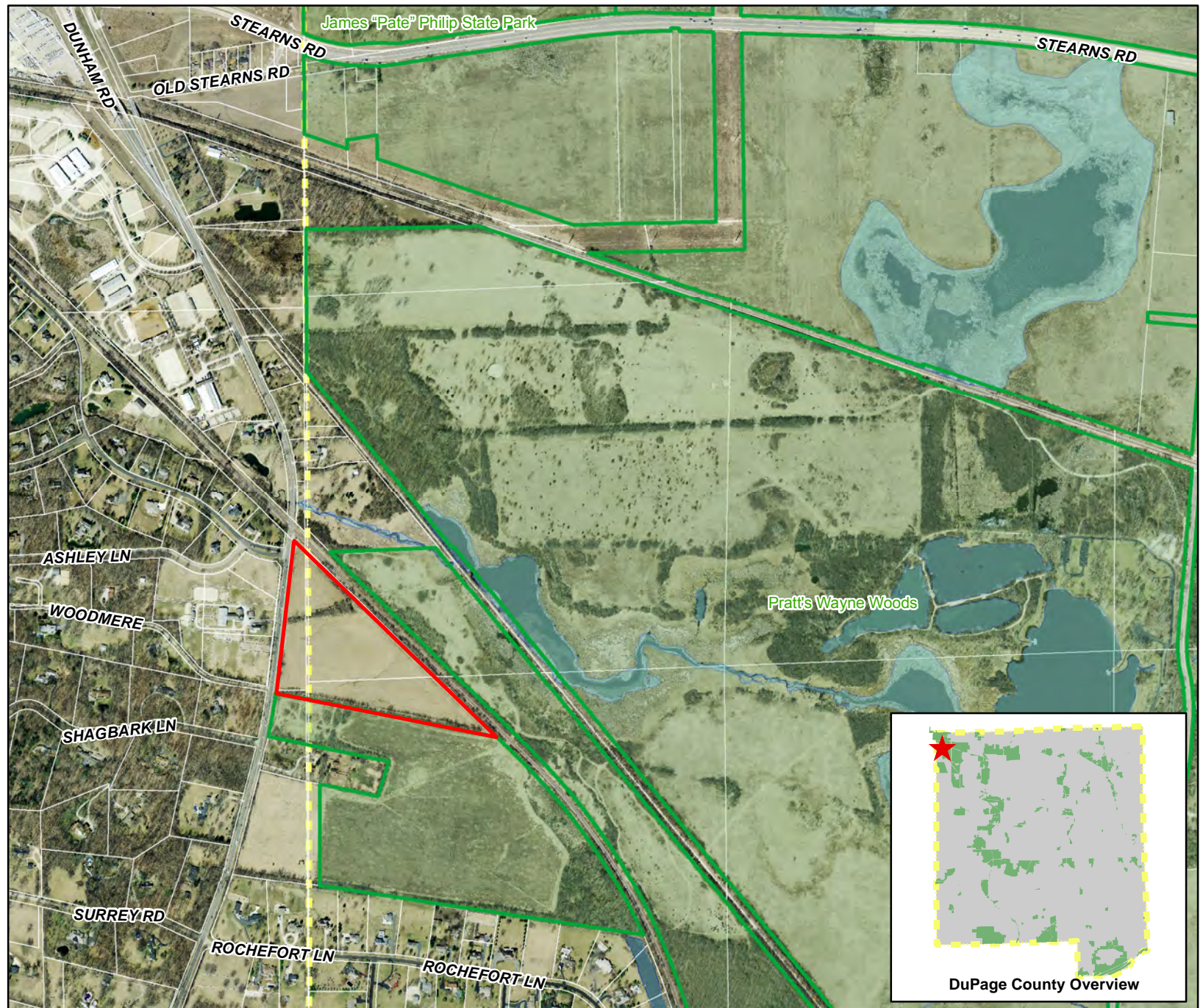

Salt Creek Park 2014

Preserve: Salt Creek Park

Location: East side of Forest View Way, North of Carter Ave. in Wood Dale

Acres: 0.93

Acres in Floodplain: 0.93

of Acres in Wetlands: 0.54



Date Acquired: 5/21/2014

Purchase Price: \$162,000

Funding: Grant funds and Bond funds

Property Attributes: Wooded property along Salt Creek. Contains wetlands, is entirely within floodplain, and will be restored to open space.

Legend

-  Adjacent Preserve
-  Property Acquired

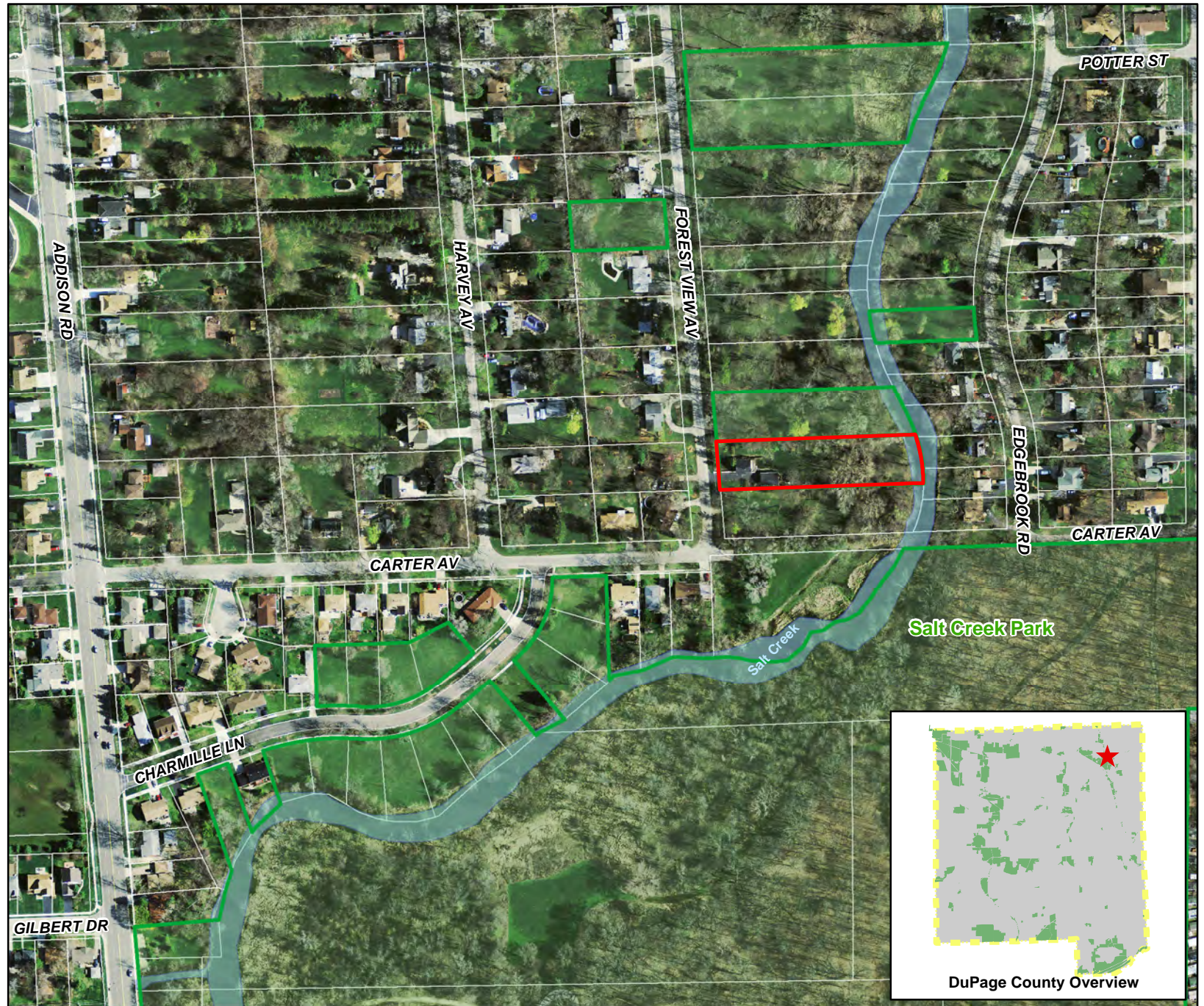

DuPage County Overview

Salt Creek Park 2014

Preserve: Salt Creek Park

Location: East side of Addison Rd., South of Charmille Lane

Acres: 0.27

Acres in Floodplain: 0.24

of Acres in Wetlands: 0.10

Date Acquired: 02/25/2014



Purchase Price: \$0.00
(Property Exchange with Wood Dale Park District)

Funding: N/A

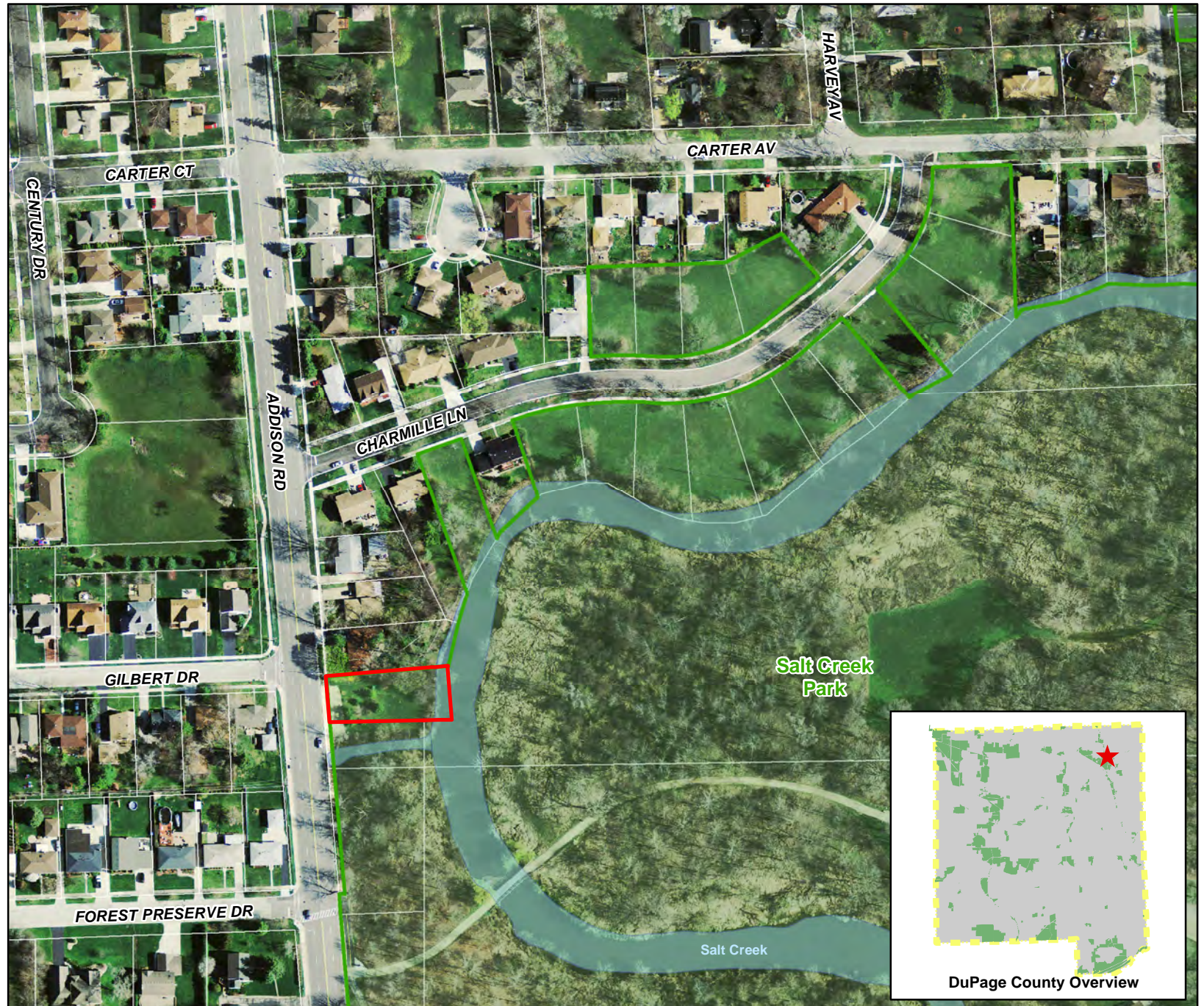
Property Attributes: Partially wooded property along Salt Creek. Contains wetlands, and is almost completely within the 100 year floodplain.



Legend

-  Adjacent Preserve
-  Property Acquired

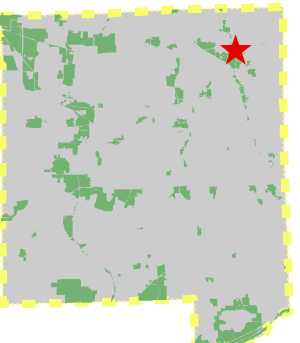

DuPage County Overview

West DuPage Woods - 2014

Preserve: West DuPage Woods

Location: At East end of Lester Street, South of Bolles Ave. and East of Morningside Ave,

Acres: 0.388

Acres in Floodplain: 0.20

of Acres in Wetlands: 0.23



Date Acquired: 6/23/2014

Purchase Price: \$1,175.94

Funding: Bond Funds

Property Attributes: Property contains wetlands and floodplain, and provides additional buffer adjacent to Winfield Marsh.

Legend

-  Adjacent Preserve
-  Property Acquired

