

Belleau Woods 2015

Preserve: Belleau Woods

Location: West of County Farm Rd. and south of Manchester Road, in Wheaton.

Acres: 0.18

Acres in Floodplain: 0.16

of Acres in Wetlands: 0.08

Date Acquired: 1/27/15



Purchase Price: \$4,709.80

Funding: Bond Funds

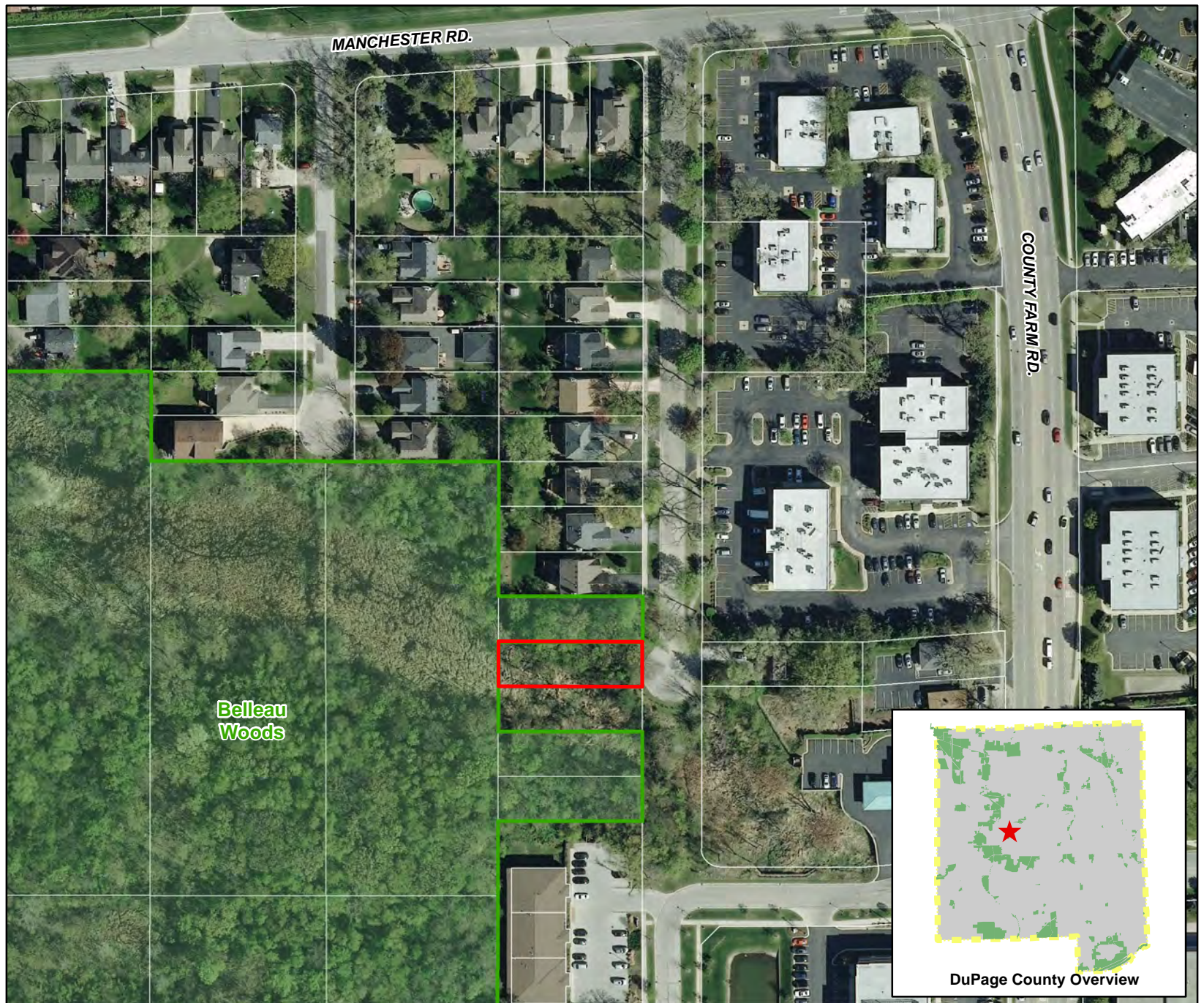
Property Attributes: Property is wooded, and is within the 100 year floodplain.



Legend

-  Preserve Boundary
-  Property Acquired



Big Woods - 2015

Preserve: Big Woods

Location: South side of Bilter Road, North of I-88 and East of the DuPage/Kane County border

of Acres: 2.0

Acres in Floodplain: 0.00

of Acres in Wetlands: 0.00



Date Acquired: 12/29/2015

Purchase Price: \$ 200,000

Funding: Bond Funds

Property Attributes: Property is partially wooded, and is adjacent to wetlands.

Legend

-  Preserve Boundary
-  Property Acquired
-  DuPage County Border

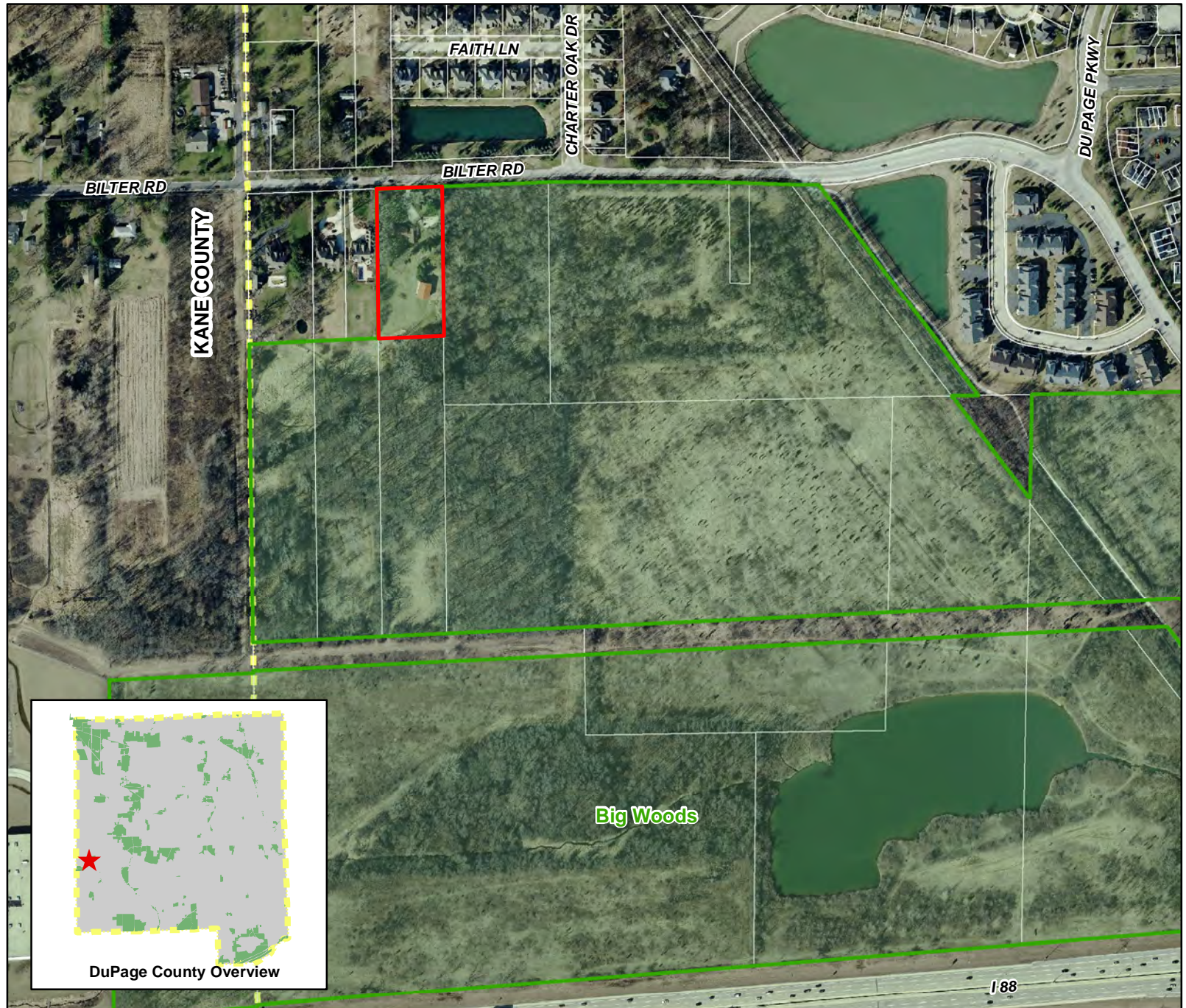

Broadview Slough 2015

Preserve: Broadview Slough

Location: End of Broadview Avenue, and South of North Avenue, in Lombard

Acres: 0.60

Acres in Floodplain: 0.00

of Acres in Wetlands: 0.56



Date Acquired: 6/18/2015

Purchase Price: \$0.00

Funding: N/A

Property Attributes: Wooded,
Vacant Road Right of Way

Legend

-  Preserve Boundary
-  Property Acquired

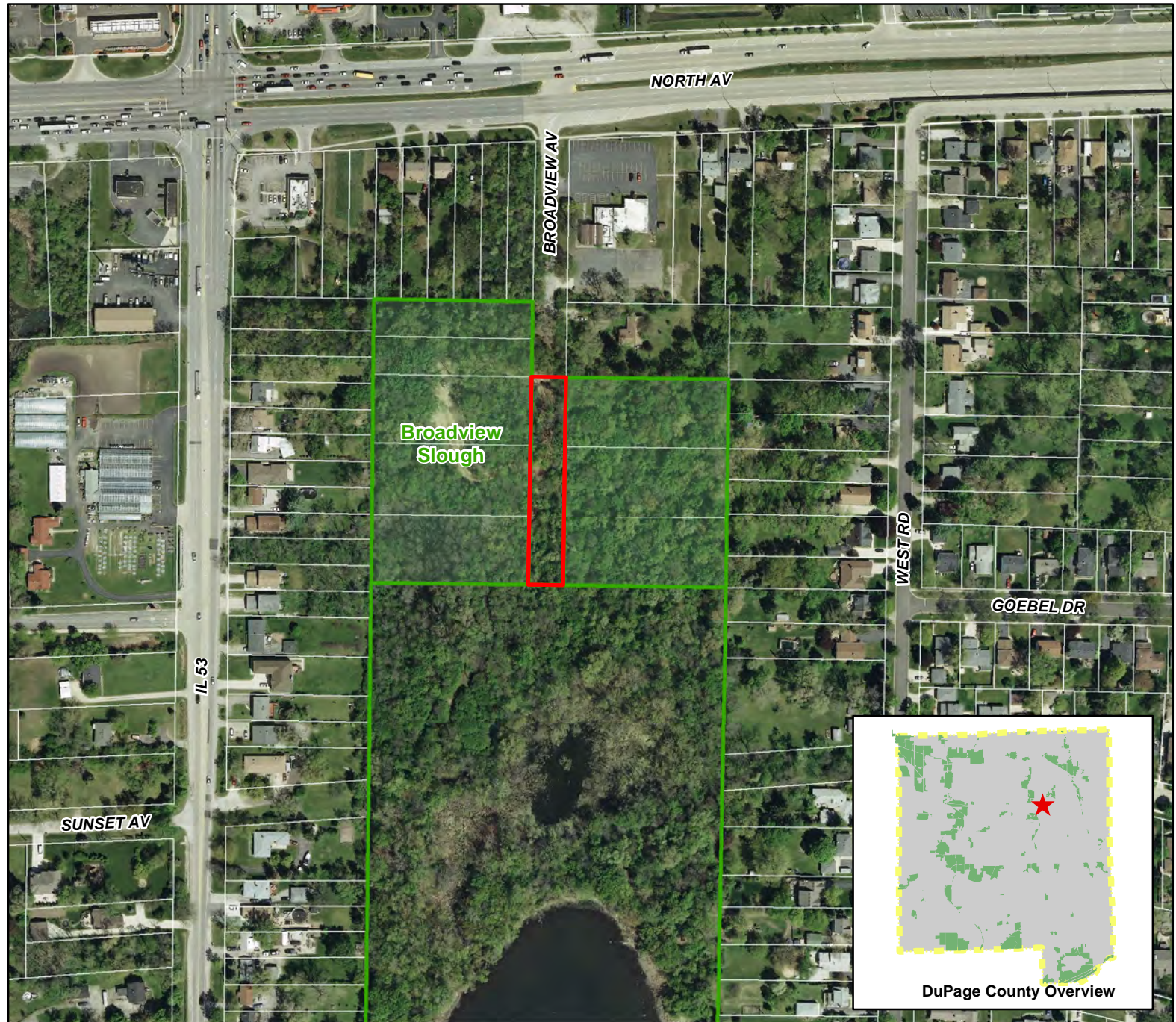

Churchill Woods 2015

Preserve: Churchill Woods

Location: South side of
Chidester St., East of Riford
Ave. in Glen Ellyn.

Acres: 0.22

Acres in Floodplain: 0.22

of Acres in Wetlands: 0.00

Date Acquired: 1/27/15



Purchase Price: \$5,544.50

Funding: Bond Funds

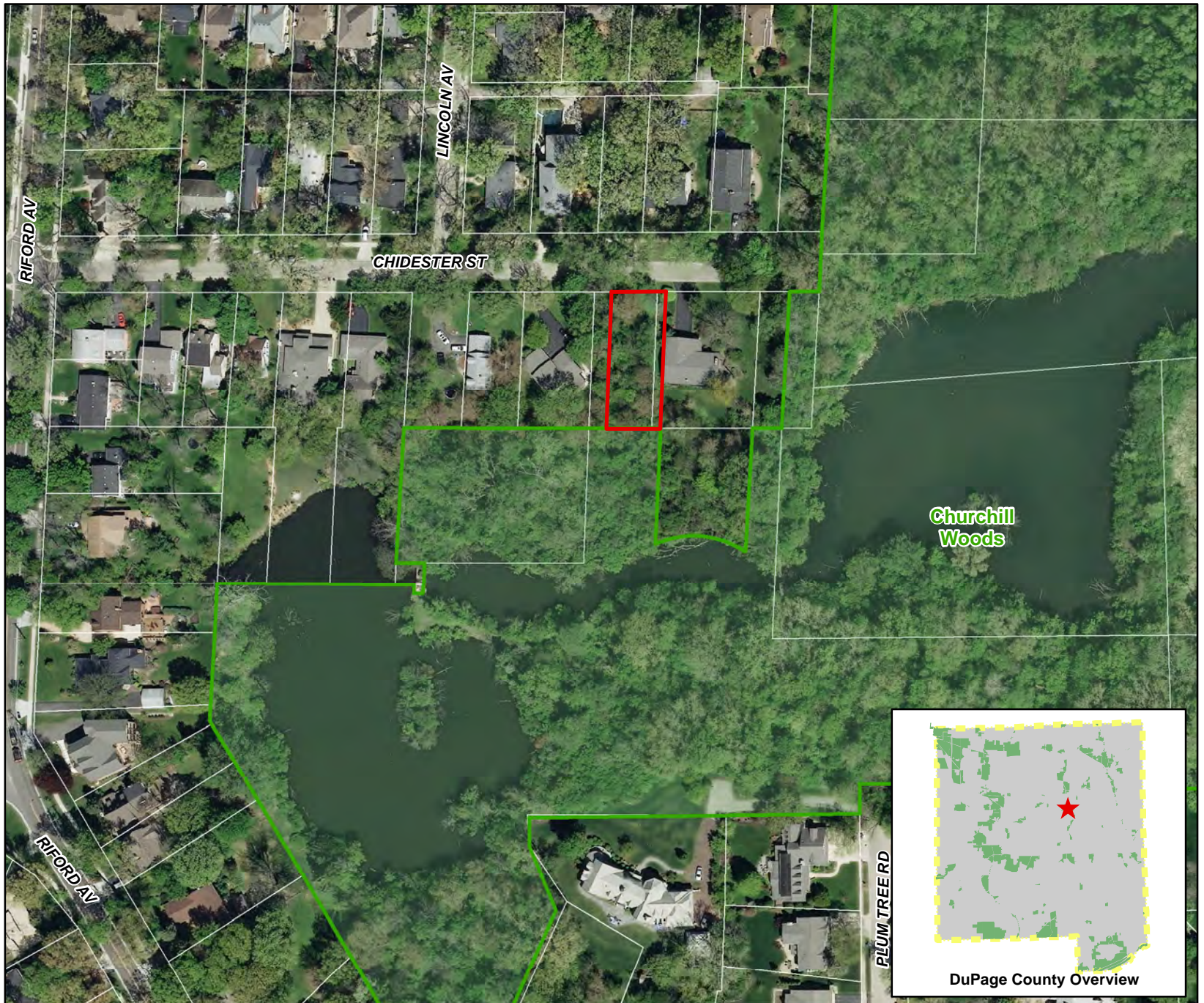
Property Attributes: Property is
wooded, and within the 100-
year floodplain.



Legend

-  Preserve Boundary
-  Property Acquired

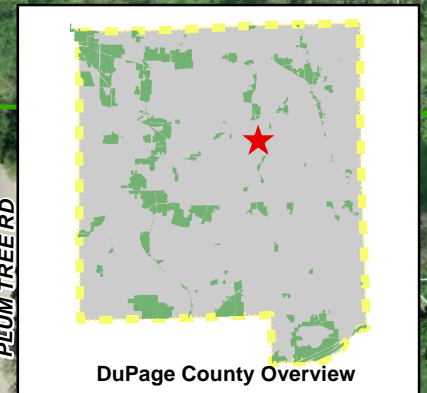

Cricket Creek 2015

Preserve: Cricket Creek

Location: South side of
Fullerton Avenue, and East of
Villa Avenue, in Addison

Acres: 0.11

Acres in Floodplain: 0.11

of Acres in Wetlands: 0.00



Date Acquired: 6/18/2015

Purchase Price: \$0.00

Funding: N/A

Property Attributes: Wooded,
Vacant Road Right of Way

Legend

-  Preserve Boundary
-  Property Acquired

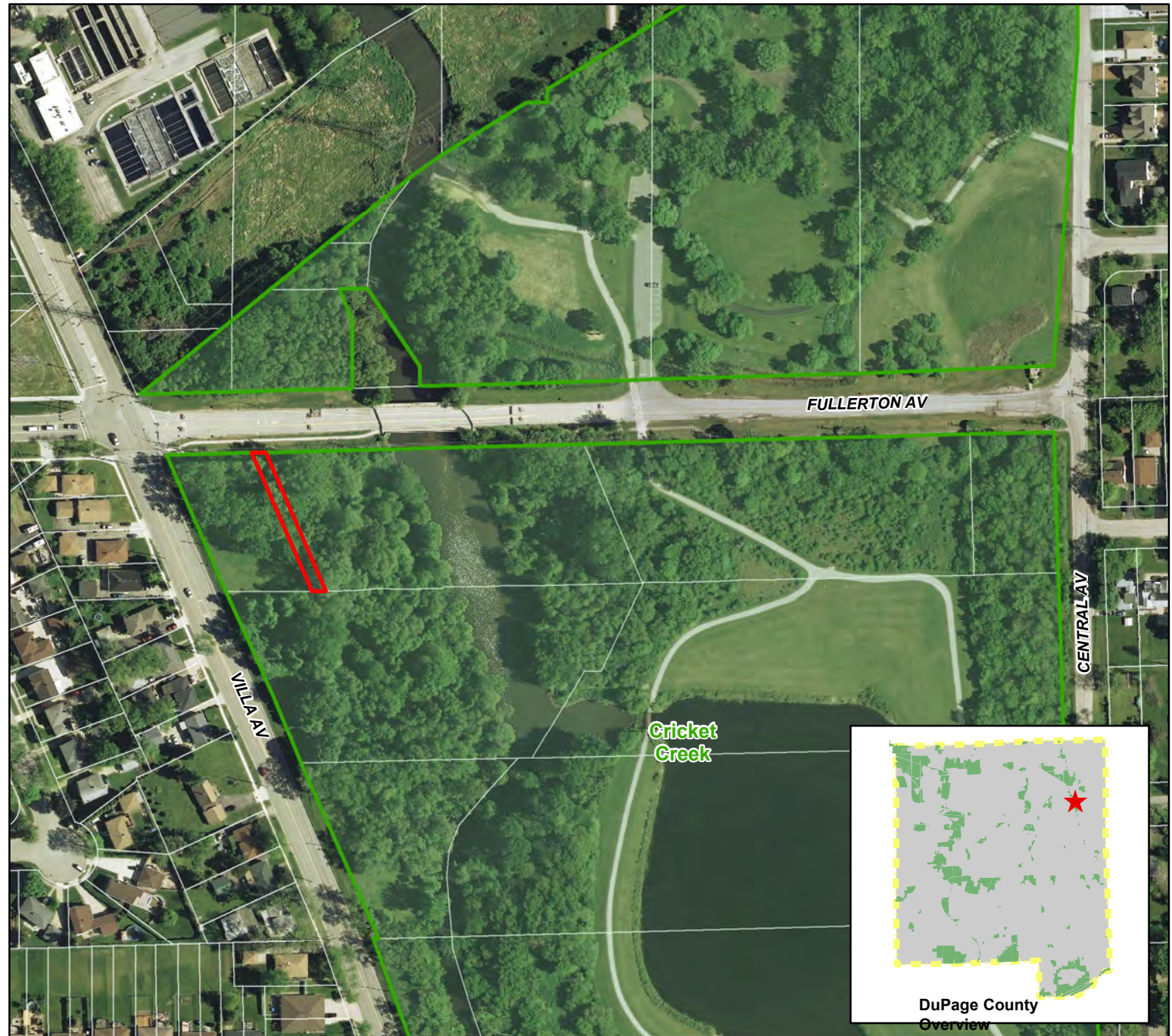

Cricket Creek 2015

Preserve: Cricket Creek

Location: South of Stone Avenue, West of Wood Dale Rd., in Addison

Acres: 0.54

Acres in Floodplain: 0.54

of Acres in Wetlands: 0.54

Date Acquired: 1/27/15



Purchase Price: \$9,121.34

Funding: Bond Funds

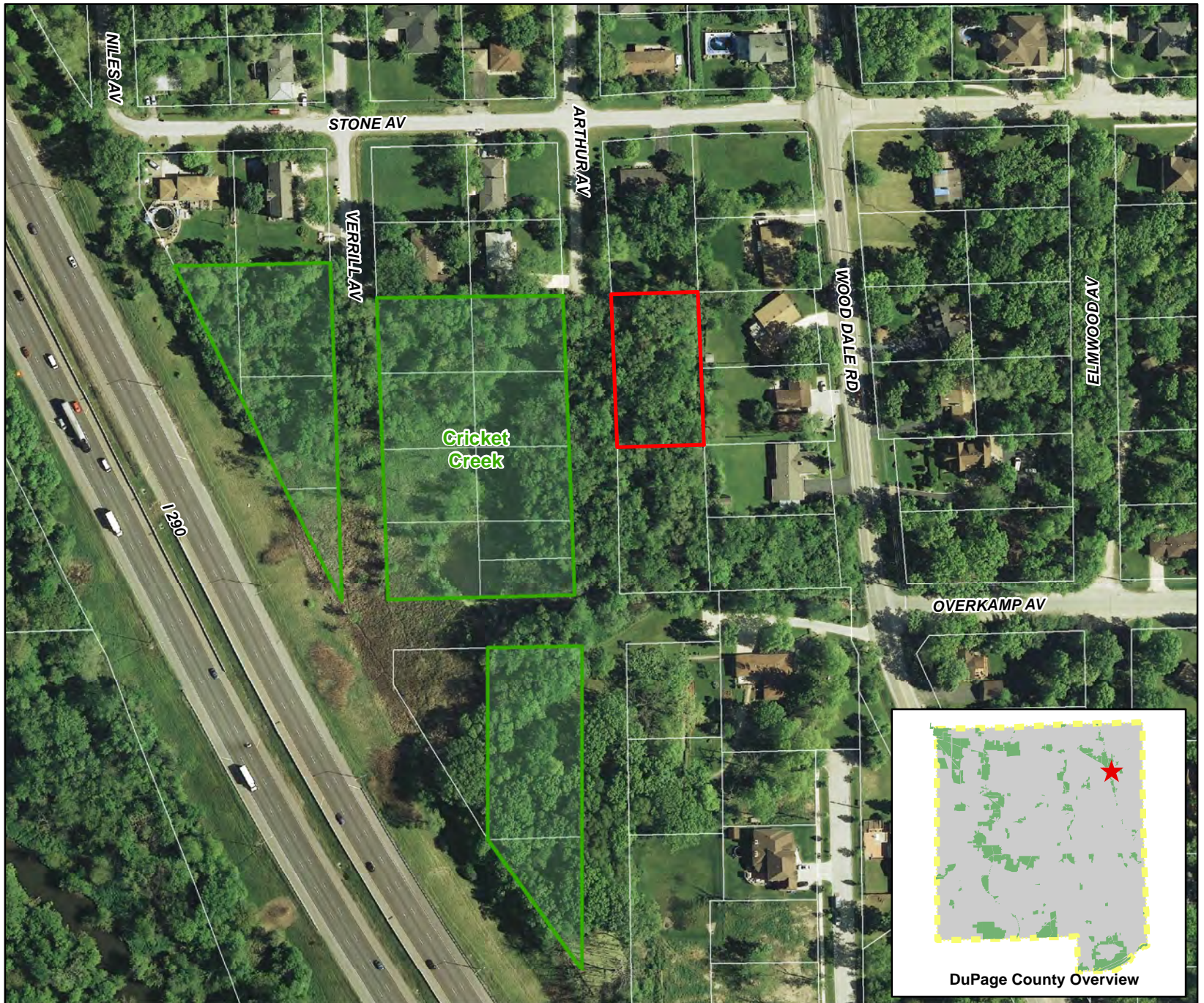
Property Attributes: Property is wooded, and within the 100 year floodplain.



Legend

-  Preserve Boundary
-  Property Acquired



Cricket Creek - 2015

Preserve: Cricket Creek

Location: South of Fullerton Avenue and West of I-83, in Villa Park.

of Acres: 1.08

Acres in Floodplain: 0.48

of Acres in Wetlands: 0.10

Date Acquired: 10/7/2015

Purchase Price: \$0 (Roadway Vacation)

Property Attributes: Property contains wetlands, is entirely within Salt Creek floodplain, and is bisected by Salt Creek.



Legend

- Preserve Boundary
- Property Acquired



Cricket Creek - 2015

Preserve: Cricket Creek

Location: East of I-290, and
West of Wood Dale Road, in
Addison.

of Acres: 0.54

Acres in Floodplain: 0.54

of Acres in Wetlands: 0.36



Date Acquired: 10/7/2015

Purchase Price: \$0
(Roadway Vacation)

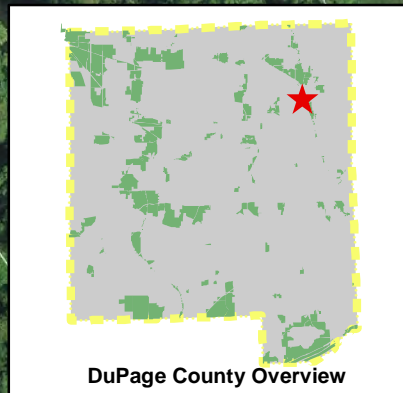
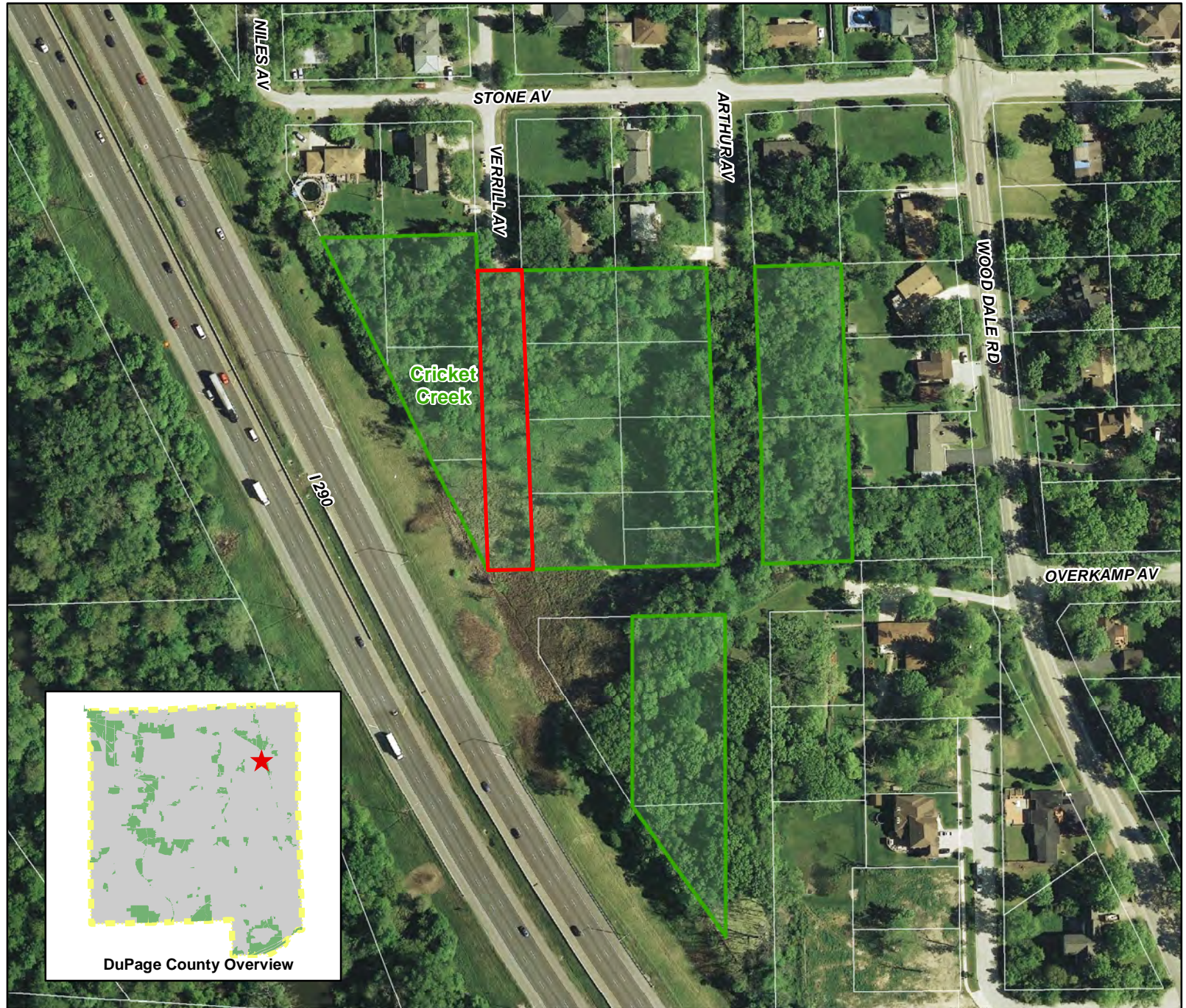
Property Attributes: Property is
wooded, contains wetlands, and
is entirely within Salt Creek
floodplain.



Legend

-  Preserve Boundary
-  Property Acquired



Fischer Woods 2015

Preserve: Fischer Woods

Location: End of West Avenue
and North of Oak Lane, in
Bensenville

Acres: 0.17

Acres in Floodplain: 0.00

of Acres in Wetlands: 0.00



Date Acquired: 6/18/2015

Purchase Price: \$0.00

Funding: N/A

Property Attributes: Wooded,
Vacant Road Right of Way

Legend

-  Preserve Boundary
-  Property Acquired



DuPage County Overview

Fischer Woods 2015

Preserve: Fischer Woods

Location: South side of Oak Meadows Drive and East of Central Avenue, in Addison

of Acres: 1.03

Acres in Floodplain: 0.00

of Acres in Wetlands: 0.00

Date Acquired: 8/31/2015



Purchase Price: \$150,000

Funding: Bond Funds

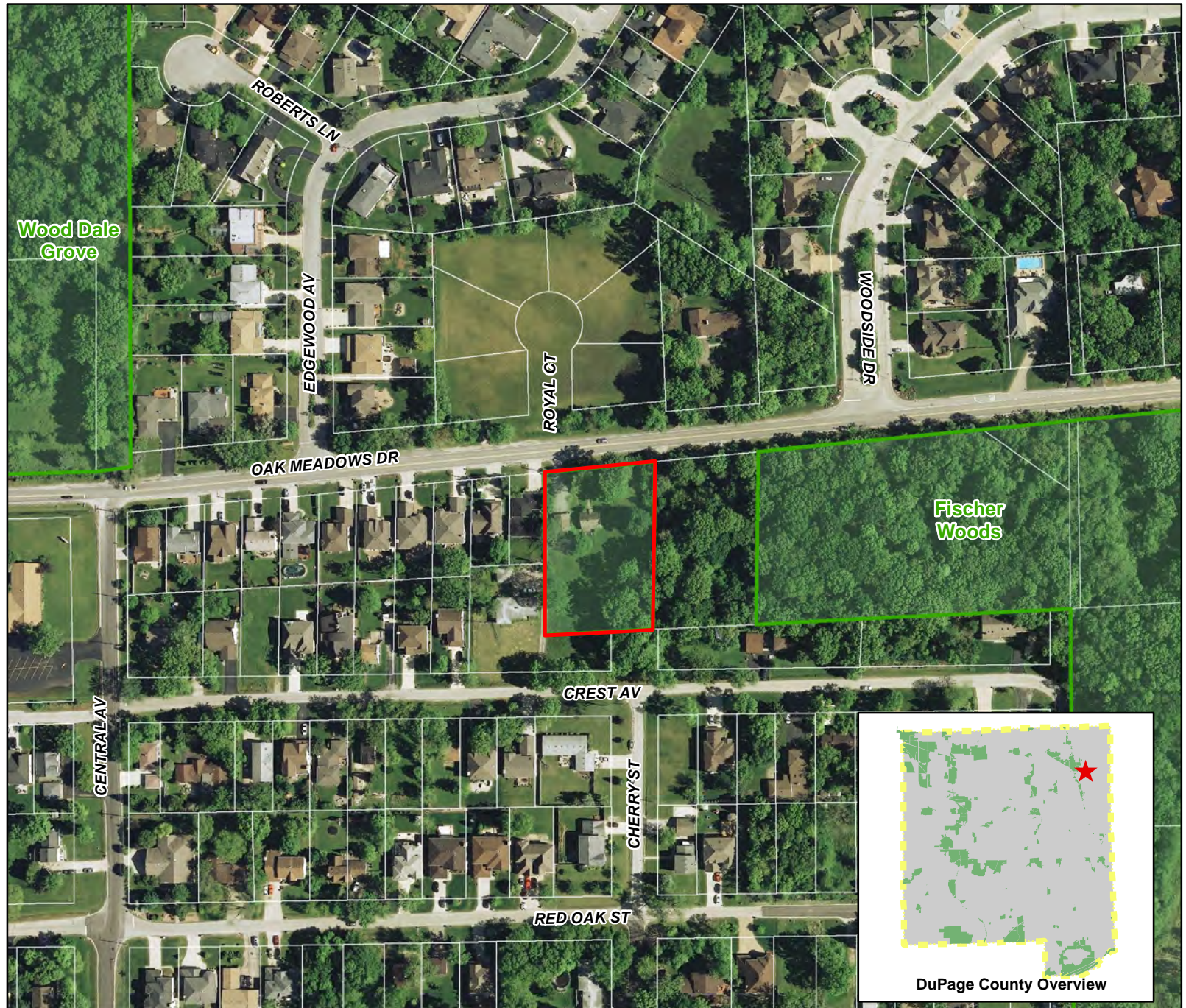
Property Attributes: Property is partially wooded.



Legend

-  Preserve Boundary
-  Property Acquired

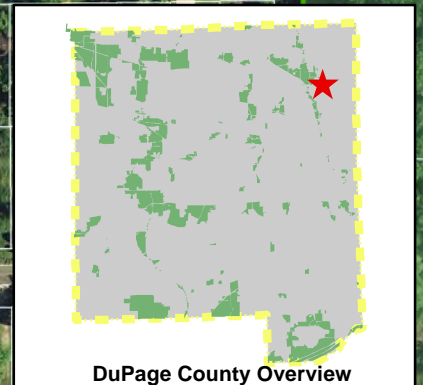

Glen Oak - 2015

Preserve: Glen Oak

Location: North of RTE-53,
and West of I-355, in Glen
Ellyn.

of Acres: 0.79

Acres in Floodplain: 0.79

of Acres in Wetlands: 0.79



Date Acquired: 10/7/2015

Purchase Price: \$0 (Roadway
Vacation)

Property Attributes: Property is
wooded, contains wetlands,
and is entirely within East
Branch DuPage River
floodplain.



Legend

-  Preserve Boundary
-  Property Acquired

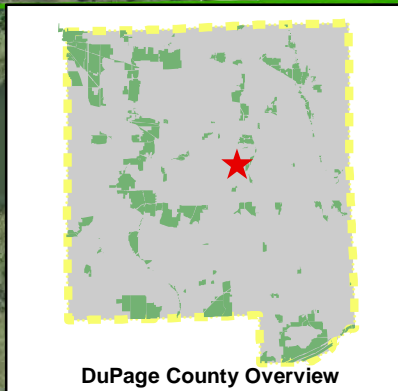

Goodrich Woods 2015

Preserve: Goodrich Woods

Location: South side of Hobson Road and west of Naper Blvd., in Naperville

of Acres: 1.75

Acres in Floodplain: 0.0

of Acres in Wetlands: 0.0



Date Acquired: 7/15/15

Purchase Price: \$630,000

Funding: Bond Funds

Property Attributes: Property is heavily wooded and includes several 100+ year old oak trees.

Legend

-  Preserve Boundary
-  Property Acquired



Herrick Lake - 2015

Preserve: Herrick Lake

Location: North of the intersection of Washington Street and Warrenville Road, in Naperville.

of Acres: 0.96

Acres in Floodplain: 0.0

Acres in Wetlands: 0.0

Date Acquired: 2/20/2012



Date of Possession: 12/16/2015

Purchase Price: \$300,000

Funding: Bond Funds

Property Attributes: Property is wooded and adjacent to high quality Savanna.

Legend

-  Preserve Boundary
-  Property Acquired



Meacham Grove 2015

Preserve: Meacham Grove

Location: East side of
Bloomingdale Road, and
South of Foster Avenue, in
Bloomingdale

Acres: 1.02

Acres in Floodplain: 0.00

of Acres in Wetlands: 0.00

Date Acquired: 6/18/2015

Purchase Price: \$0.00

Funding: N/A

Property Attributes:
Wooded, Vacant Road Right
of Way

Legend

 Preserve Boundary

 Property Acquired



DuPage County Overview

Pratt's Wayne Woods 2015

Preserve: Pratt's Wayne Woods

Location: West side of Powis Road, and South of Stearns Road, Bartlett

Acres: 0.58

Acres in Floodplain: 0.00

of Acres in Wetlands: 0.00



Date Acquired: 6/18/2015

Purchase Price: \$0.00

Funding: N/A

Property Attributes: Vacant
Road Right of Way

Legend

-  Preserve Boundary
-  Property Acquired



Salt Creek Greenway 2015

Preserve: Salt Creek
Greenway

Location: East of Salt Creek,
West of IL Route 83, South of
Elizabeth Street, and North of
2nd Street, in Elmhurst

Acres: 0.38

Acres in Floodplain: 0.38

of Acres in Wetlands: 0.00



Date Acquired: 6/18/2015

Purchase Price: \$0.00

Funding: N/A

Property Attributes: Wooded,
Vacant Road Right of Way

Legend

-  Preserve Boundary
-  Property Acquired

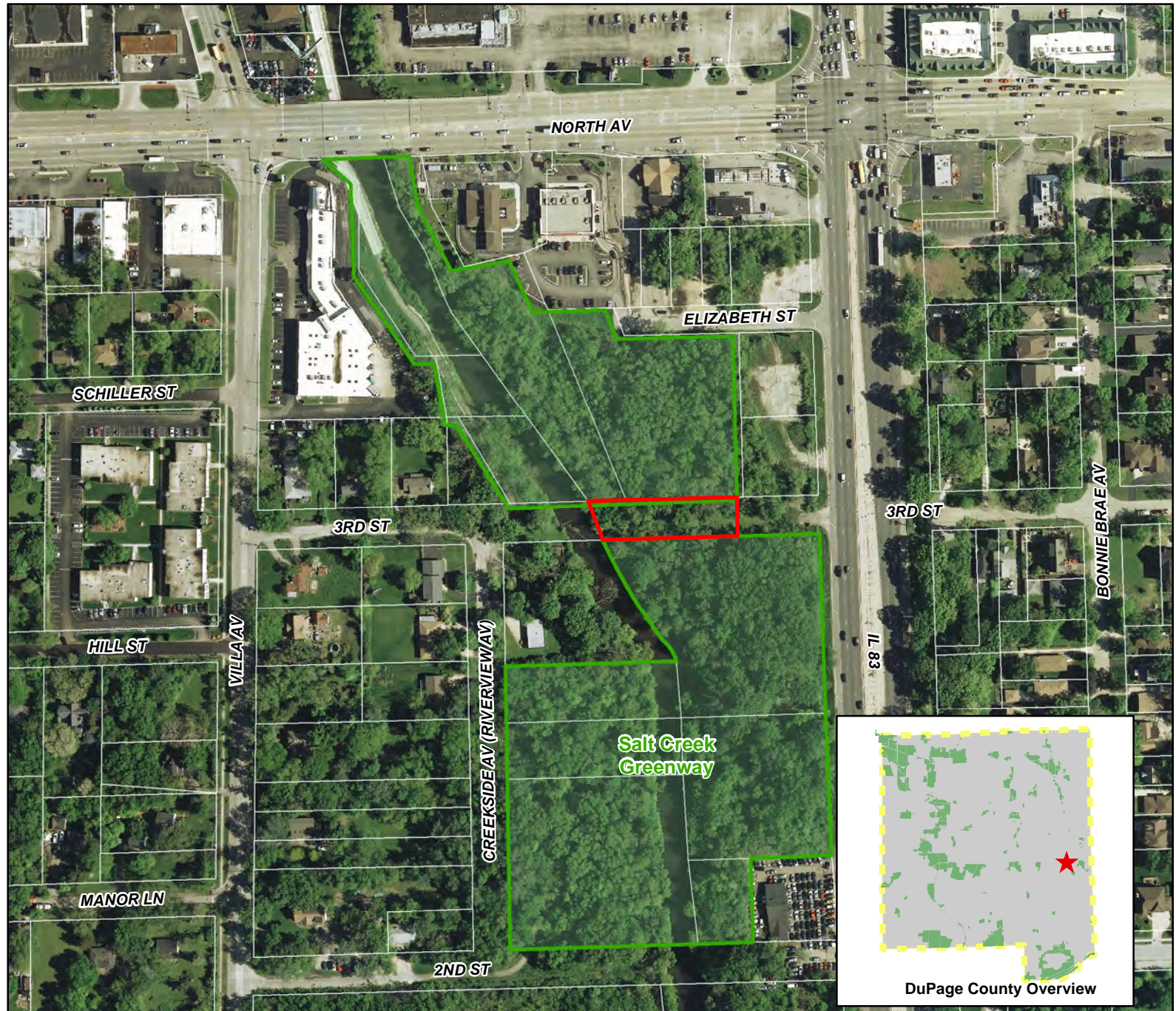

Salt Creek Park 2015

Preserve: Salt Creek Park

Location: Along north side of
Elizabeth Dr., east of Addison
Rd., and west of Wood Dale
Rd. in Wood Dale

Acres: 1.73

Acres in Floodplain: 0.71

of Acres in Wetlands: 0.32

Date Acquired: 1/27/15

Purchase Price: \$409.02

Funding: Bond Funds

Property Attributes: Property is
wooded, and partially within the
100 year floodplain.

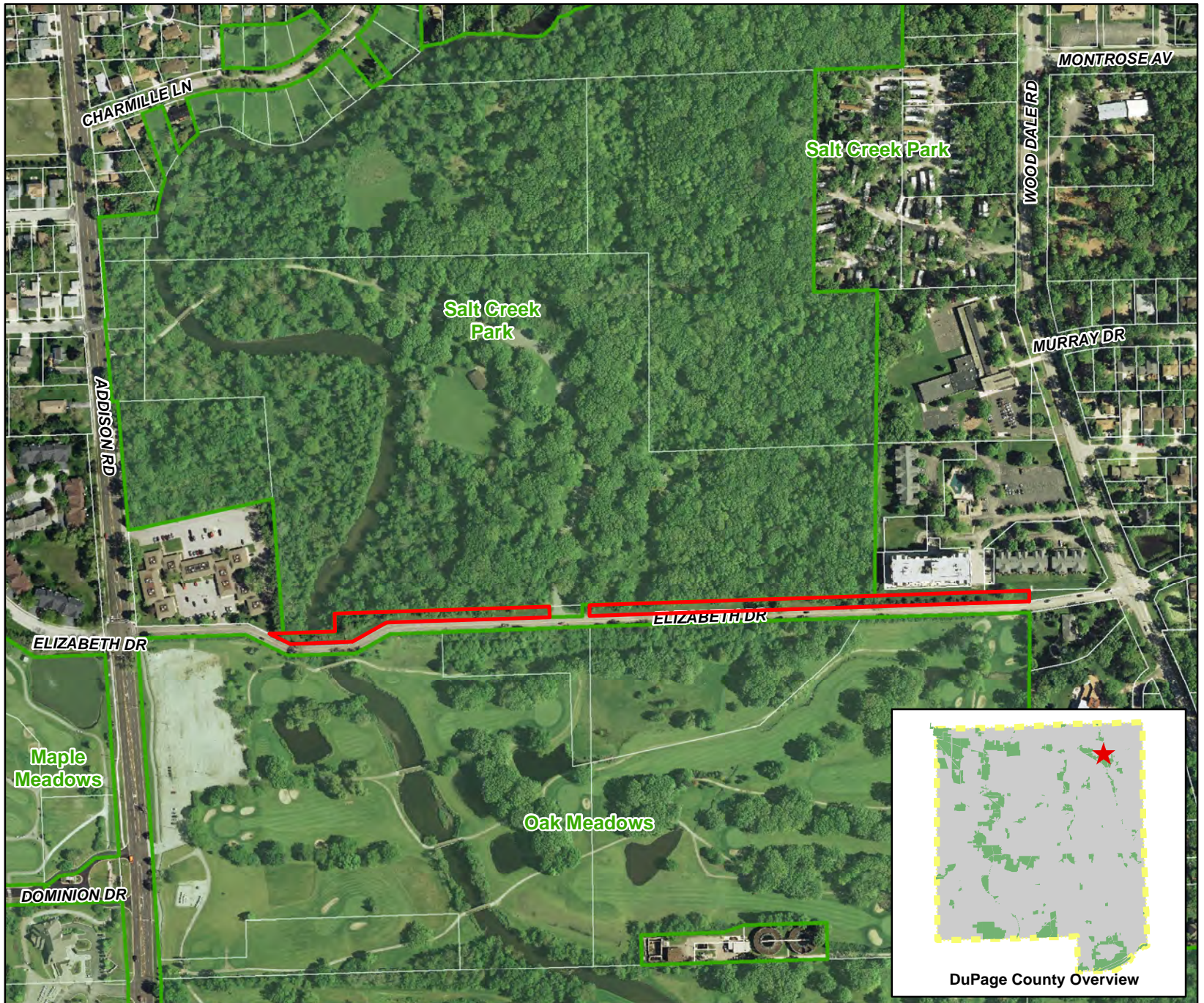

Legend

- Preserve Boundary
- Property Acquired

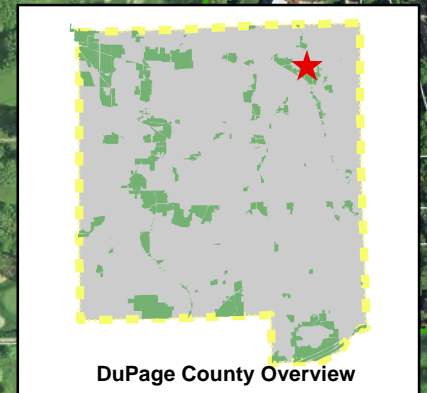

Songbird Slough 2015

Preserve: Songbird Slough

Location: West of Mill Road
and North of I-290, in Itasca.

of Acres: 0.91

Acres in Floodplain: 0.00

of Acres in Wetlands: 0.83

Date Acquired: 6/13/2001



Date of Possession: 8/21/2015

Purchase Price: \$ 255,000

Funding: Bond Funds

Attributes: Property is partially
wooded and contains wetlands.

Legend

-  Preserve Boundary
-  Property Acquired

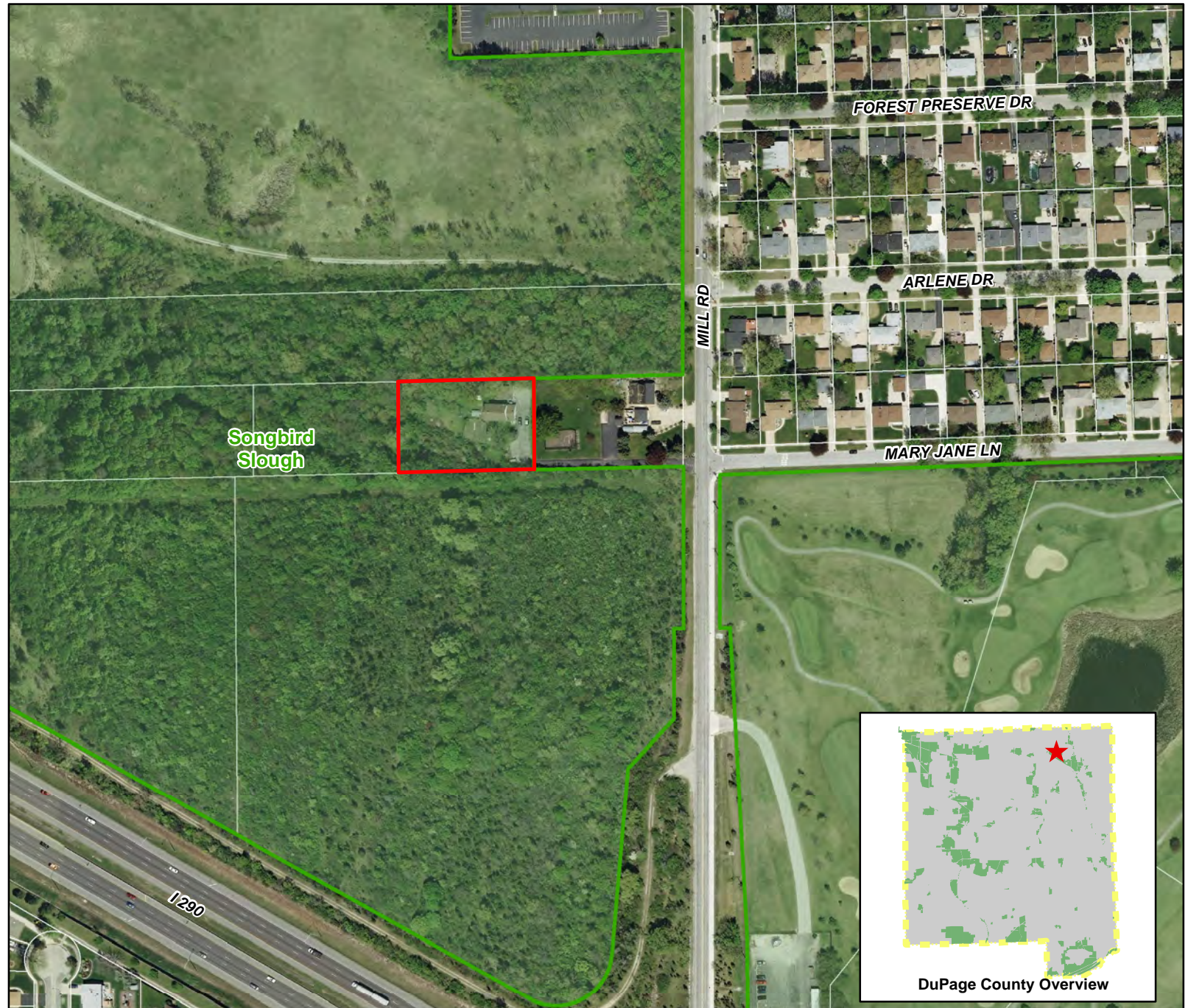

Songbird Slough - 2015

Preserve: Songbird Slough

Location: North/East of I-290
and West of Mill Road, in
Itasca

of Acres: 2.53

Acres in Floodplain: 0.0

of Acres in Wetlands: 1.1



Date Acquired: 10/7/2015

Purchase Price: \$0 (Roadway
Vacation)

Property Attributes: Property is
mostly wooded and contains
wetlands.



Legend

-  Preserve Boundary
-  Property Acquired



Springbrook Prairie 2015

Preserve: Springbrook Prairie

Location: West of Modaff Road,
South of 80th Street, and North
of Navaronne, in Naperville

Acres: 0.86

Acres in Floodplain: 0.00

of Acres in Wetlands: 0.00

Date Acquired: 6/18/2015



Purchase Price: \$0.00

Funding: N/A

Property Attributes: Vacant
Road Right of Way



Legend

-  Preserve Boundary
-  Property Acquired

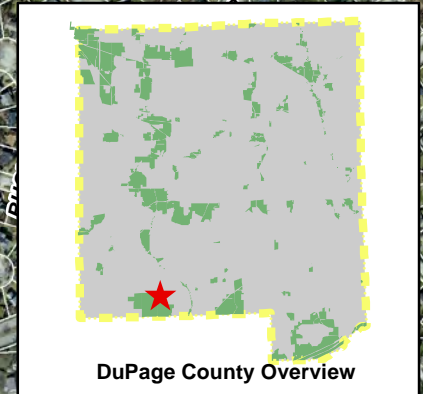

St. James Farm 2015

Preserve: St. James Farm

Location: West side of
Madison Street and North of
Warrenville Avenue, in
Wheaton

Acres: 0.60

Acres in Floodplain: 0.00

of Acres in Wetlands: 0.00



Date Acquired: 6/18/2015

Purchase Price: \$0.00

Funding: N/A

Property Attributes: Wooded,
Vacant Road Right of Way

Legend

-  Preserve Boundary
-  Property Acquired

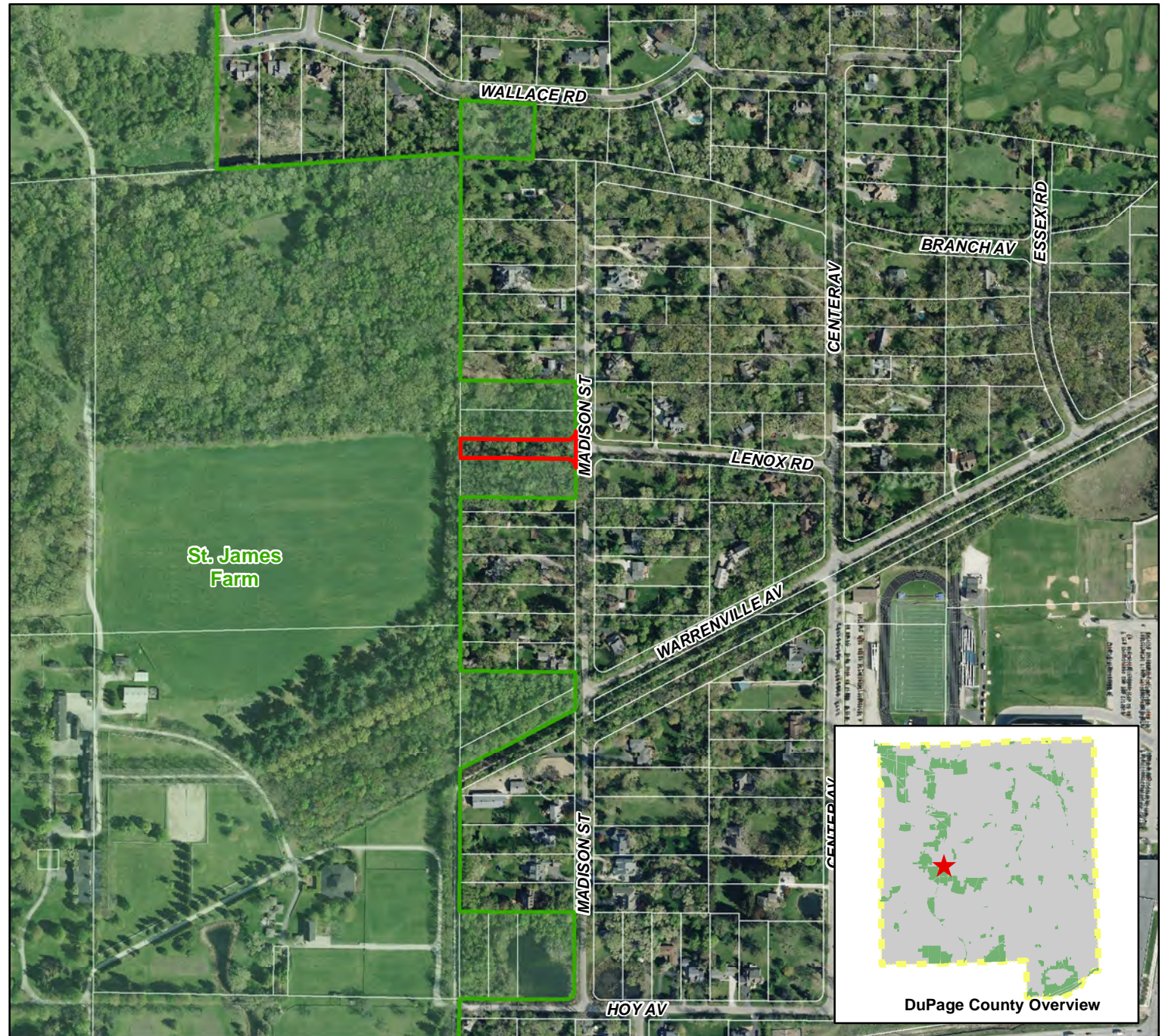

Swift Prairie - 2015

Preserve: Swift Prairie

Location: East side of Medinah Road and North of Byron Avenue, in Addison

of Acres: .99

Acres in Floodplain: 0.0

of Acres in Wetlands: 0.0

Date Acquired: 8/5/2015



Purchase Price: \$200,000

Funding: Bond Funds

Property Attributes: Partially wooded and adjacent to Swift Prairie Nature Preserve



Legend

-  Preserve Boundary
-  Property Acquired



Waterfall Glen 2015

Preserve: Waterfall Glen

Location: North of 87th street,
and West of Lorraine Dr.,
Hinsdale.

Acres: 9.00

Acres in Floodplain: 5.40

of Acres in Wetlands: 4.55



Date Acquired: 1/29/2015

Purchase Price: \$250,000

Funding: Endowment and
Bond Funds, and Donations
from nearby neighbors through
the Friends of the Forest
Preserve District 501(c)(3) non-
profit public charity.

Property Attributes: Partially
wooded property, over half of
which is in Sawmill Creek 100
year floodplain.

Legend

-  Preserve Boundary
-  Property Acquired

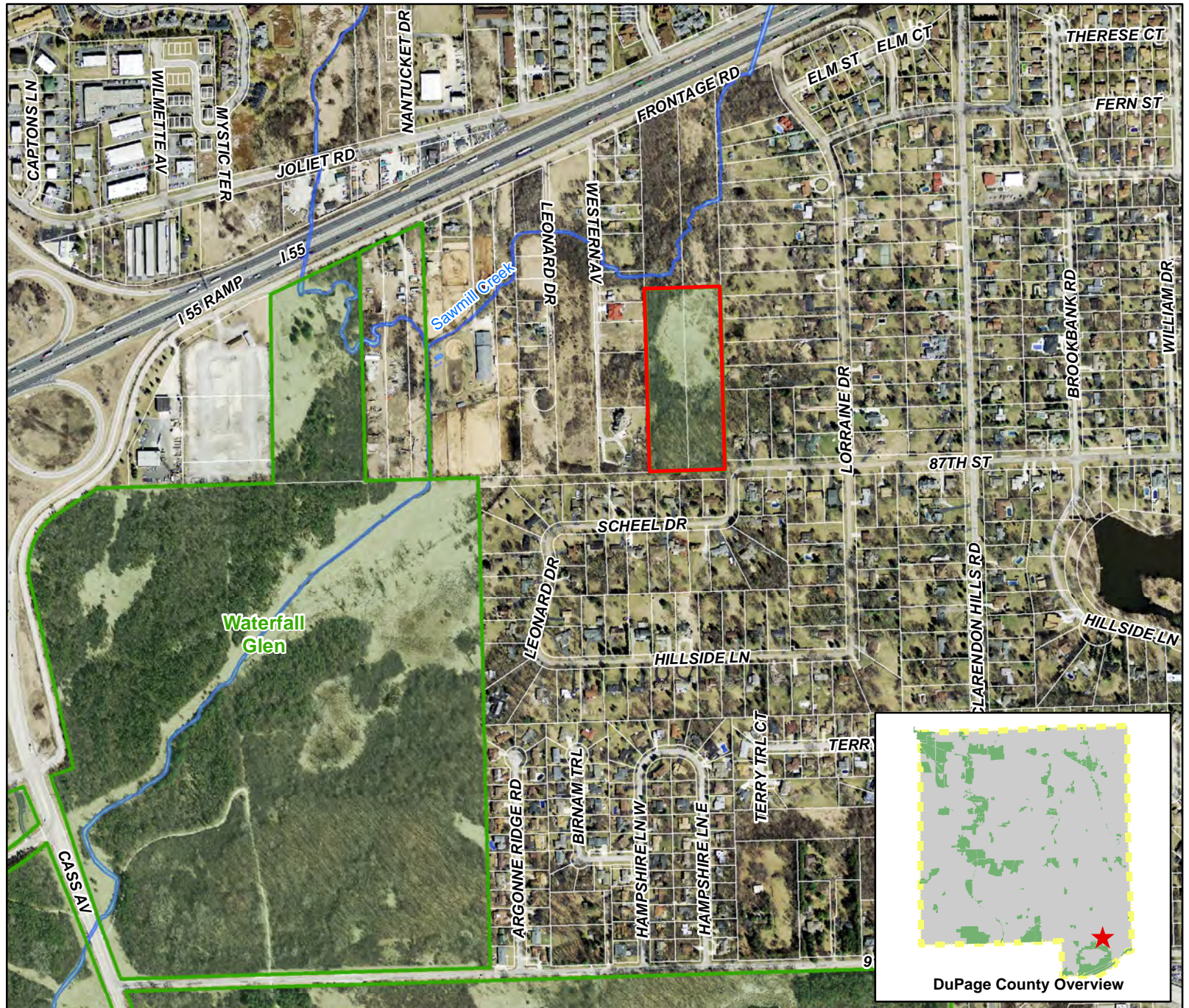

DuPage County Overview

Waterfall Glen 2015

Preserve: Waterfall Glen

Location: North of 87th street,
and South of I-55.

Acres: 2.9

Acres in Floodplain: 0.94

of Acres in Wetlands: 0.0

Date Acquired: 10/19/2015

Purchase Price: \$300,000

Funding: Bond Funds

Property Attributes: Partially
wooded property, a portion of
which is in Sawmill Creek 100
year floodplain.

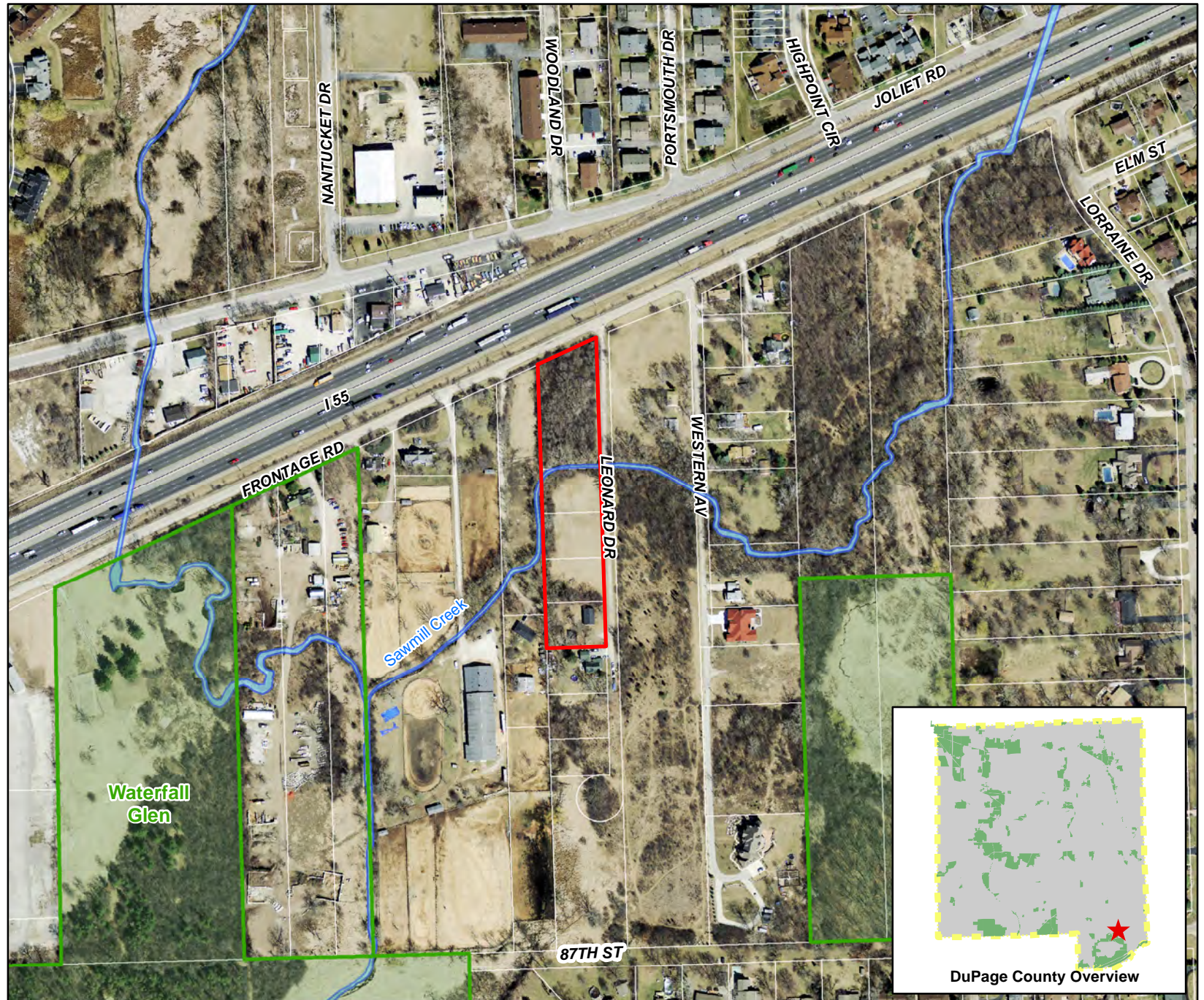

Legend

- Preserve Boundary
- Property Acquired

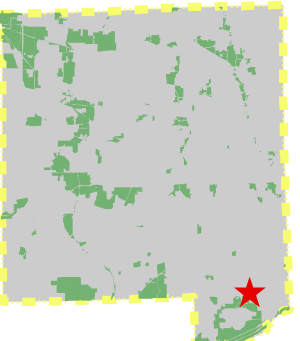

DuPage County Overview

West DuPage Woods 2015

Preserve: West DuPage Woods

Location: East end of Lester Street, and East of Morningside Avenue, in West Chicago

Acres: 0.45

Acres in Floodplain: 0.45

of Acres in Wetlands: 0.45



Date Acquired: 6/18/2015

Purchase Price: \$0.00

Funding: N/A

Property Attributes: Vacant
Road Right of Way

Legend

-  Preserve Boundary
-  Property Acquired



York / High Ridge - 2015

Preserve: York / High Ridge

Location: East of Westmore Avenue and South of High Ridge Road, in Lombard

of Acres: 1.79

Acres in Floodplain: 1.61

of Acres in Wetlands: 1.14

Date Acquired: 11/6/2015



Purchase Price: \$14,792

Funding: Bond Funds

Property Attributes: Property is wooded, contains wetlands, and is almost entirely within floodplain.



Legend

-  Preserve Boundary
-  Property Acquired

