

Blackwell - 2016

Preserve: Blackwell

Location: West side of Purnell Road and south of Garys Mill Road.

of Acres: 2.2

Acres in Floodplain: 0.00

of Acres in Wetlands: 0.57

Date Acquired: 2/8/2016



Purchase Price: \$ 175,000

Funding: Bond Funds

Property Attributes: Property is mostly wooded and contains wetlands.



Legend

-  Preserve Boundary
-  Property Acquired



Cricket Creek - 2016

Preserve: Cricket Creek

Location: North/East of I-290
and West of Wood Dale Road,
in Wood Dale.

of Acres: 0.53

Acres in Floodplain: 0.53

of Acres in Wetlands: 0.0

Date Acquired: 5/3/2016



Purchase Price: \$9,412.00

Funding: Bond Funds

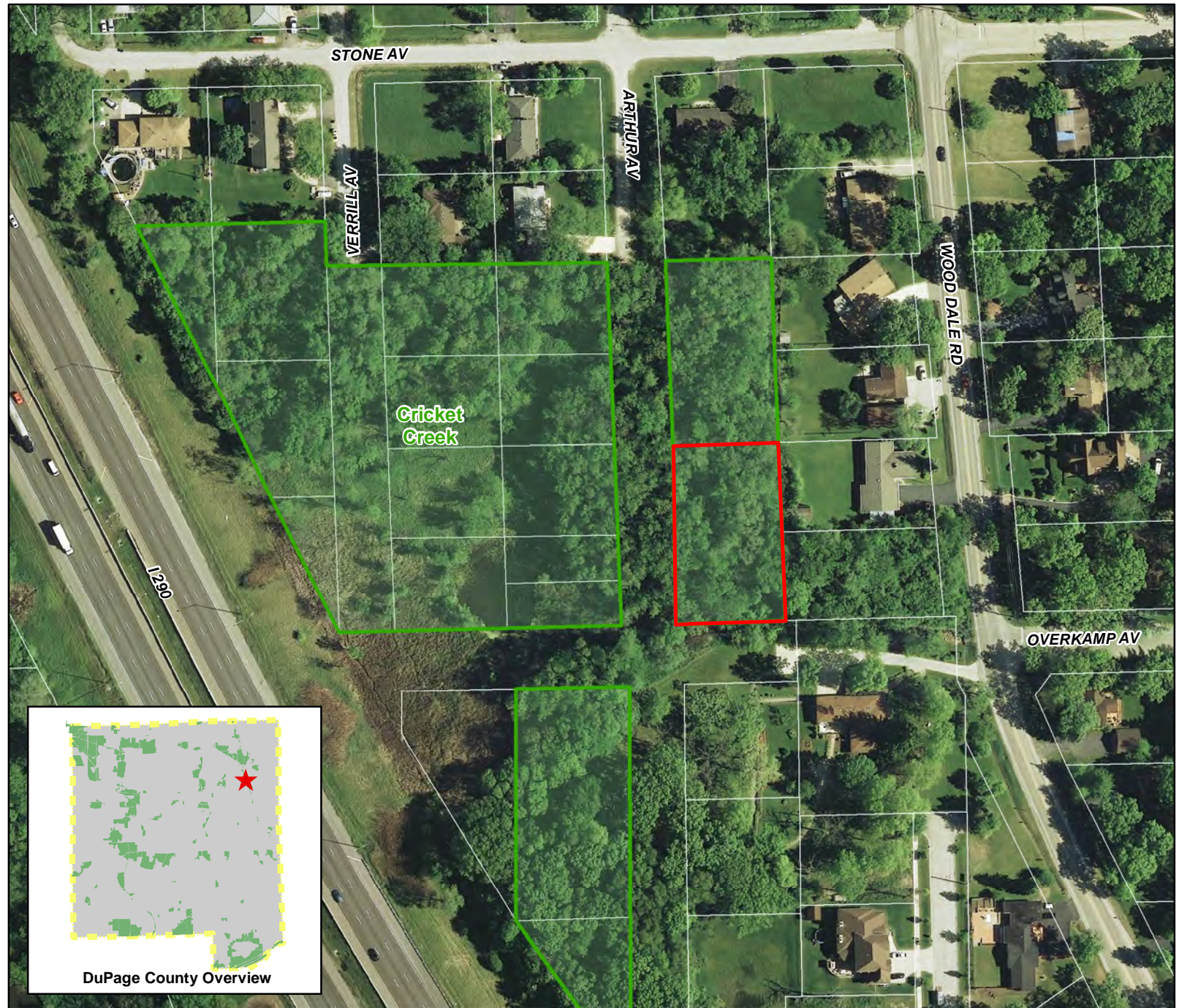
Property Attributes: Property is
wooded and entirely within Salt
Creek floodplain.



Legend

-  Preserve Boundary
-  Property Acquired

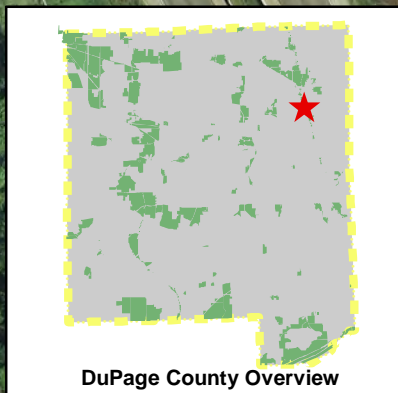

Night Heron Marsh - 2016

Preserve: Night Heron Marsh

Location: North of Liberty and
East of Eola Road, in Aurora.

of Acres: 0.78

Acres in Floodplain: 0.0

of Acres in Wetlands: 0.0

Date Acquired: 5/3/2016



Purchase Price: \$225,000

Funding: Bond Funds

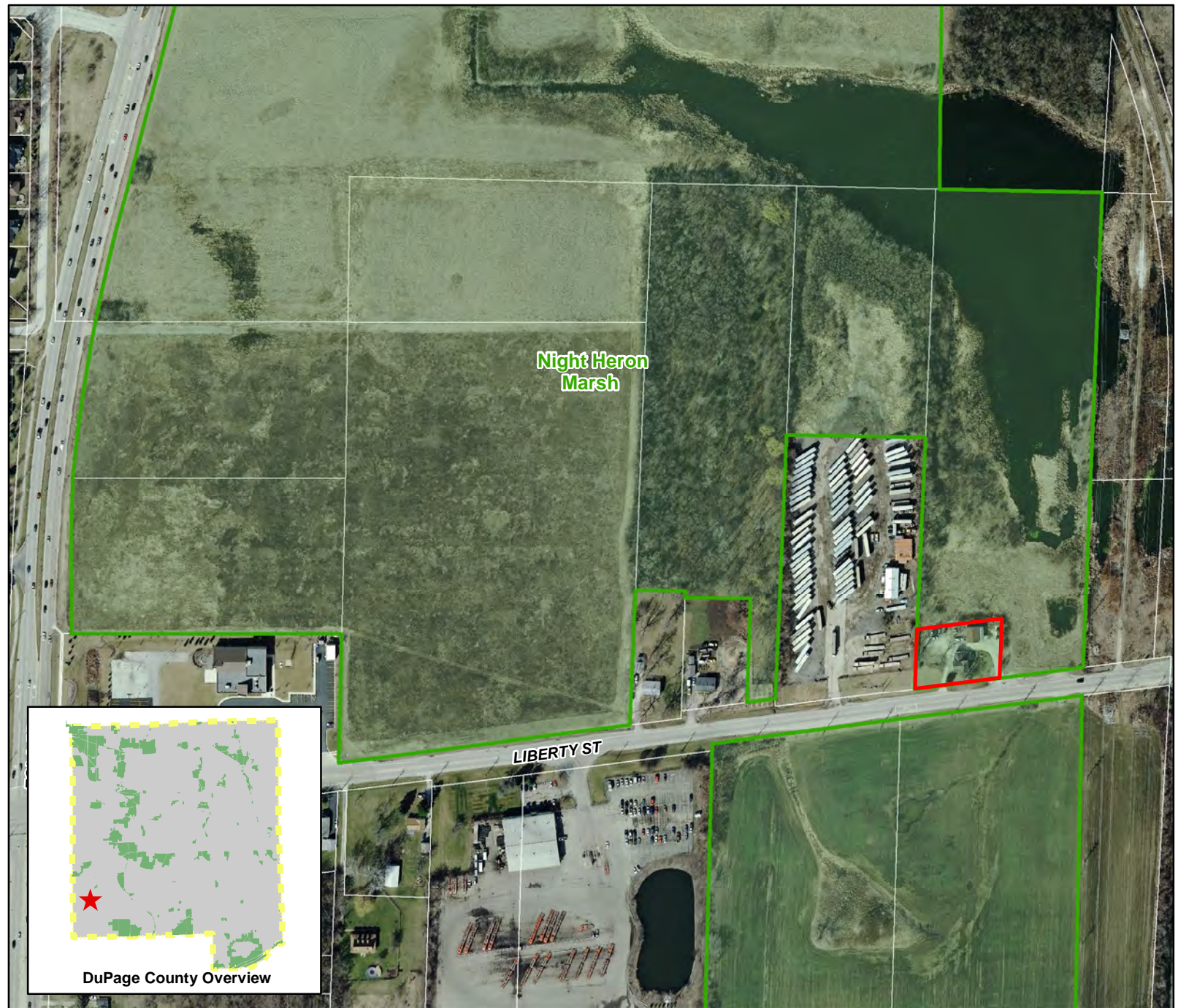
Property Attributes: House on
property will be demolished,
and land restored.



Legend

-  Preserve Boundary
-  Property Acquired



Salt Creek Marsh - 2016

Preserve: Salt Creek Marsh

Location: South of Thorndale Avenue & west of Wood Dale Rd.

of Acres: 24.17

Acres in Floodplain: 23.22

of Acres in Wetlands: 18.73

Date Acquired: 8/9/2016



Purchase Price: \$0 (Donation)

Funding: N/A (Donation)

Property Attributes: Partially wooded, contains wetlands, and is almost entirely within the 100 year floodplain.



Legend

-  Preserve Boundary
-  Property Acquired

