

Oldfield Oaks - 2017

Preserve: Oldfield Oaks

Location: East of Lemont Road,
North of I-55, in Darien.

of Acres: 5.83

Acres in Floodplain: 0.00

of Acres in Wetlands: 0.24

Date Acquired: 4/11/2012
(Possession 4/11/2017)

Purchase Price: \$ 645,000

Funding: Bond Funds

Property Attributes: Property
has a small wooded area and
small wetland.



Legend

 Preserve Boundary

 Property Acquired



DuPage County Overview

Salt Creek Park - 2017

Preserve: Salt Creek Park

Location: West side of Wood Dale Road, South of Irving Park, in Wood Dale.

of Acres: 2.70

Acres in Floodplain: 0.00

of Acres in Wetlands: 0.00

Date Acquired: 4/18/2017



Purchase Price: \$ 400,000

Funding: Bond Funds

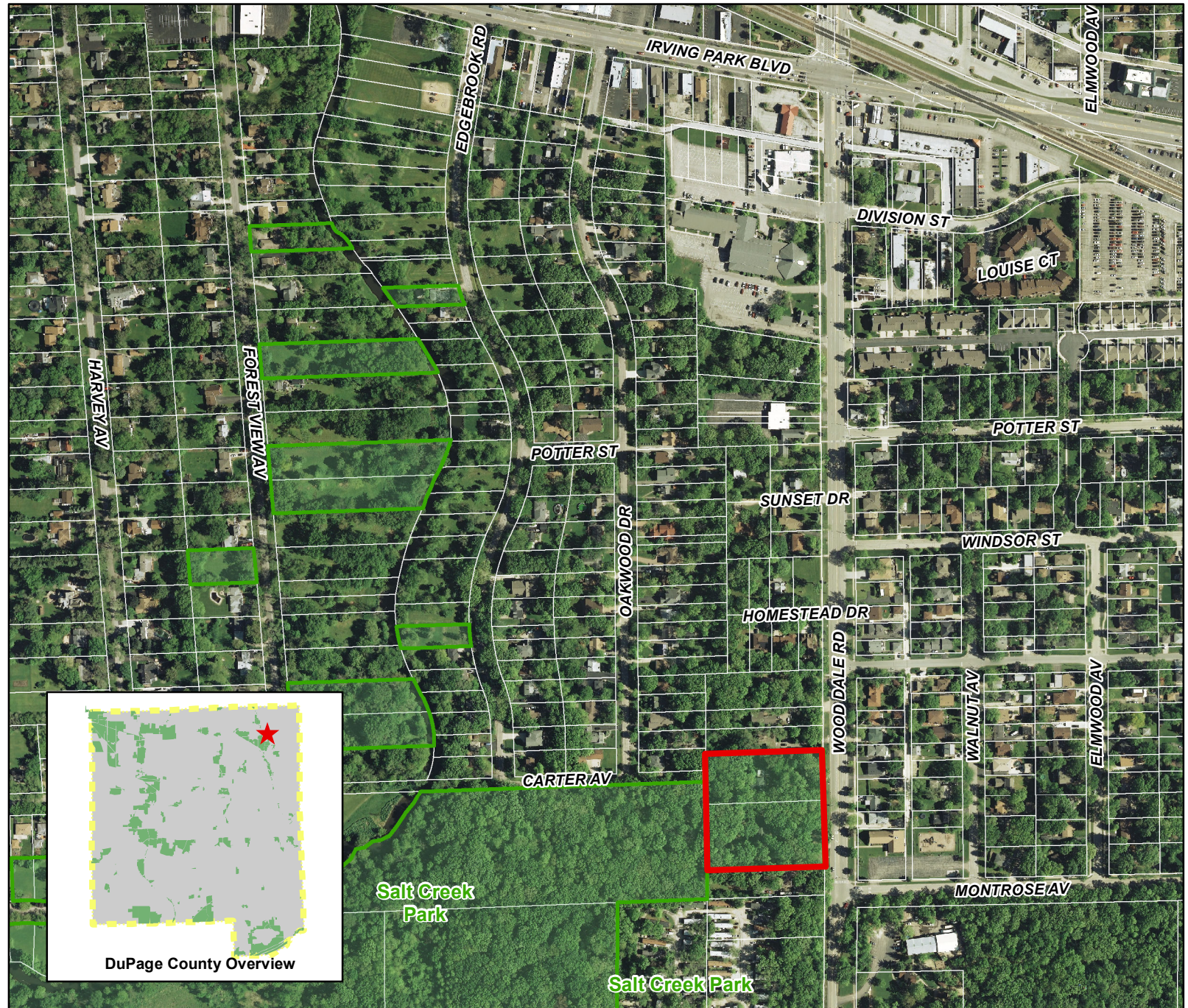
Property Attributes: Property is mostly wooded with many large oaks. Houses on the property will be demolished and land restored.



Legend

-  Preserve Boundary
-  Property Acquired

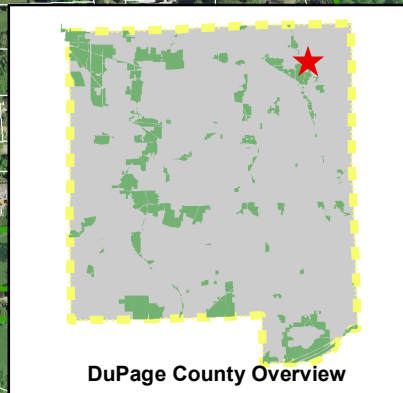

Salt Creek
Park

Salt Creek Park

Warrenville Grove - 2017

Preserve: Warrenville Grove

Location: North Side of Main Street, West of Winfield Road, in Warrenville.

of Acres: 2.13

Acres in Floodplain: 0.00

of Acres in Wetlands: 0.00

Date Acquired: 8/2/2017



Purchase Price: \$ 360,000

Funding: Bond Funds

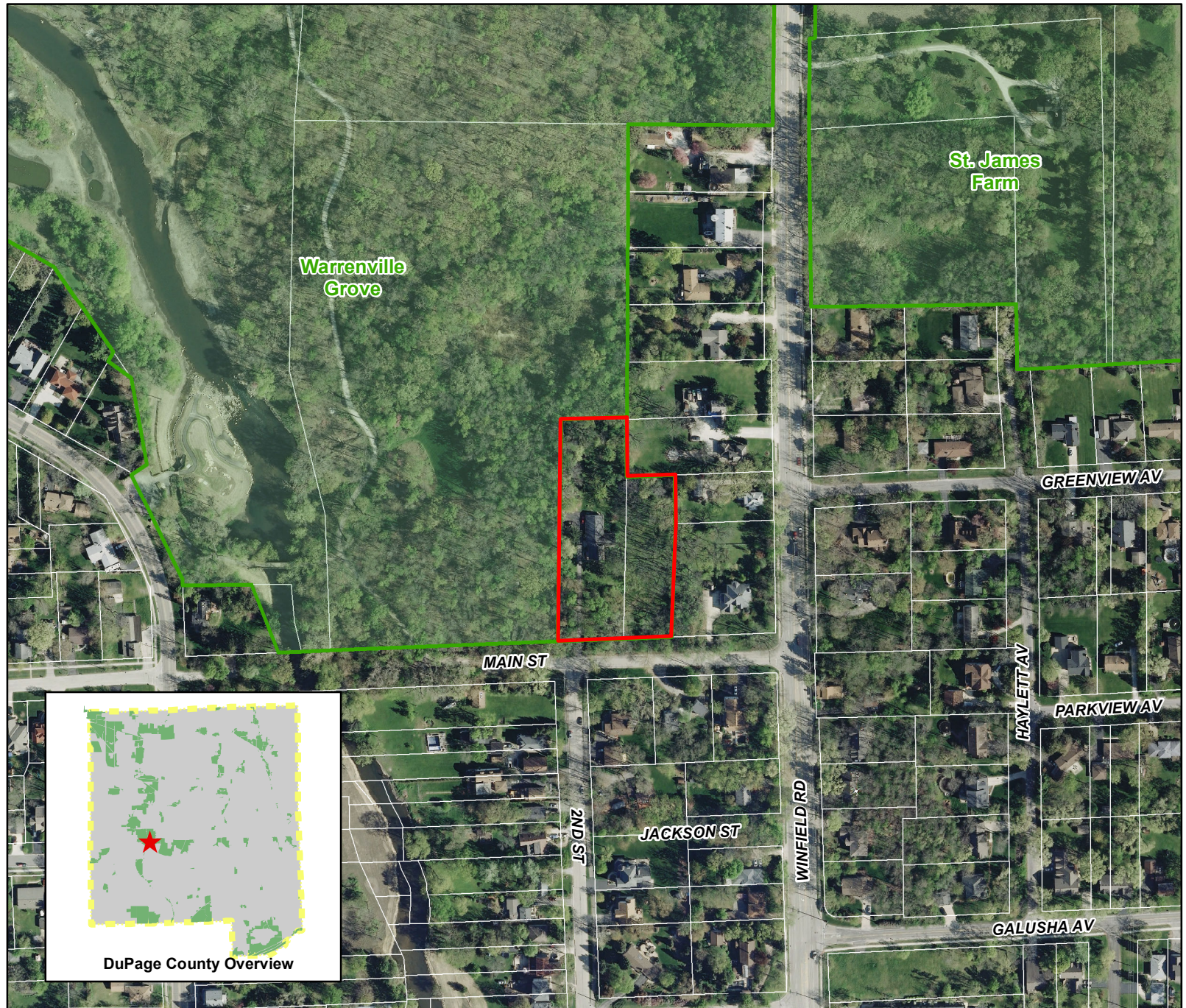
Property Attributes: Property is mostly wooded. Former owner was granted a Life Estate. The District will take possession of property upon expiration of Life Estate.



Legend

-  Preserve Boundary
-  Property Acquired



Salt Creek Marsh - 2017

Preserve: Salt Creek Marsh

Location: North of Thorndale Ave. & West of Pan Am Blvd. in Wood Dale

of Acres: 22

Acres in Floodplain: 22

of Acres in Wetlands: 20

Date Acquired: 12/14/2017



Purchase Price: \$ 240,000

Funding: Bond Funds and Grant Funds

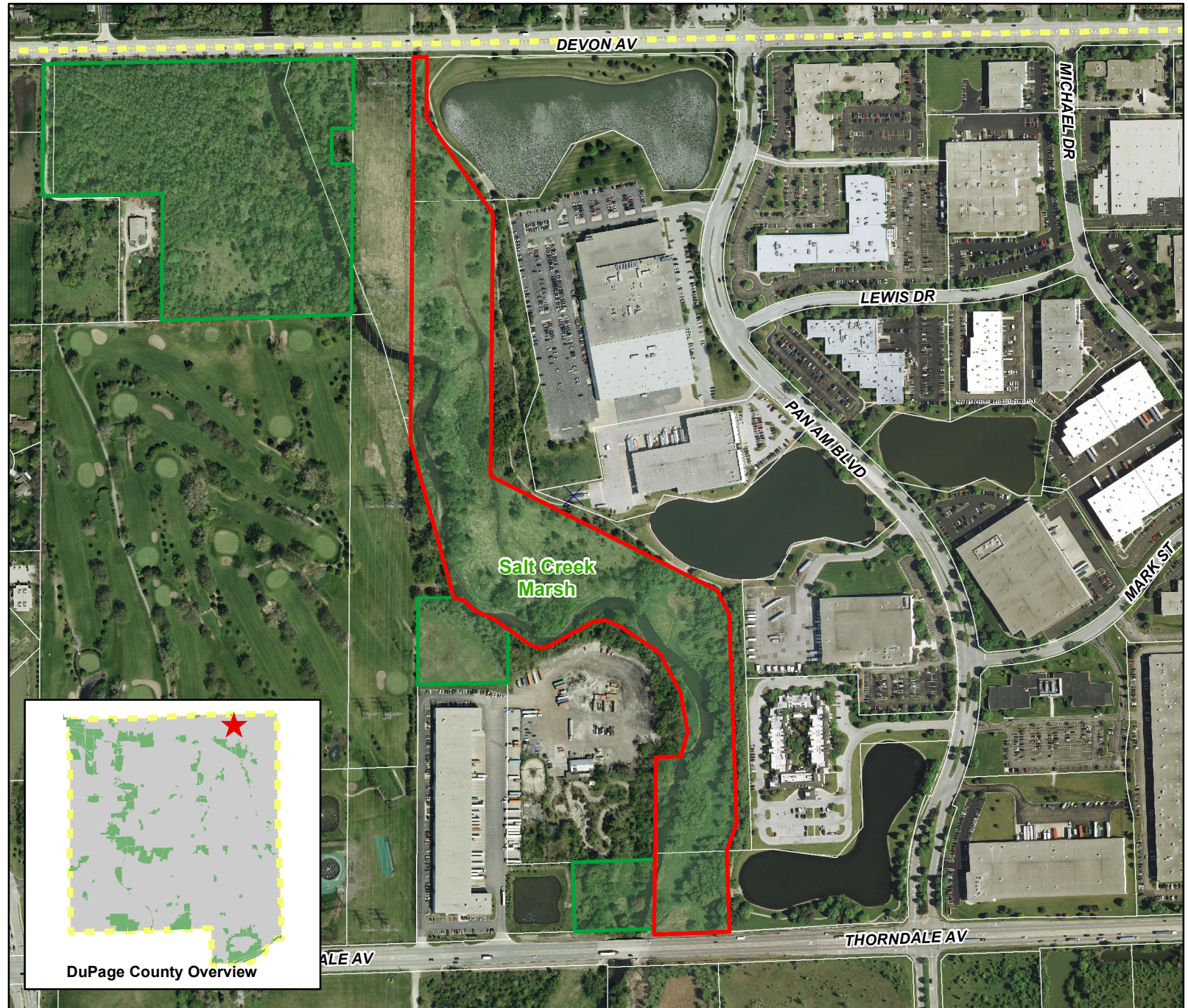
Property Attributes:
Wetland/Marsh with Salt Creek running through majority of property; and provides a link between other preserve land



Legend

-  Preserve Boundary
-  Property Acquired
-  County Border

