

## Pratt's Wayne Woods - 2020

Preserve: Pratt's Wayne Woods

Location: East side of Dunham Road, North of Army Trail Road, and West of the IL Prairie Path

# of Acres: 9.48

# Acres in Floodplain: 6.31

# of Acres in Wetlands: 4.51

Date Acquired: 2/18/2020

Purchase Price: \$280,000

Funding: Bond Funds

Property Attributes: Partially wooded land containing wetlands, floodplain, and a portion of Brewster Creek

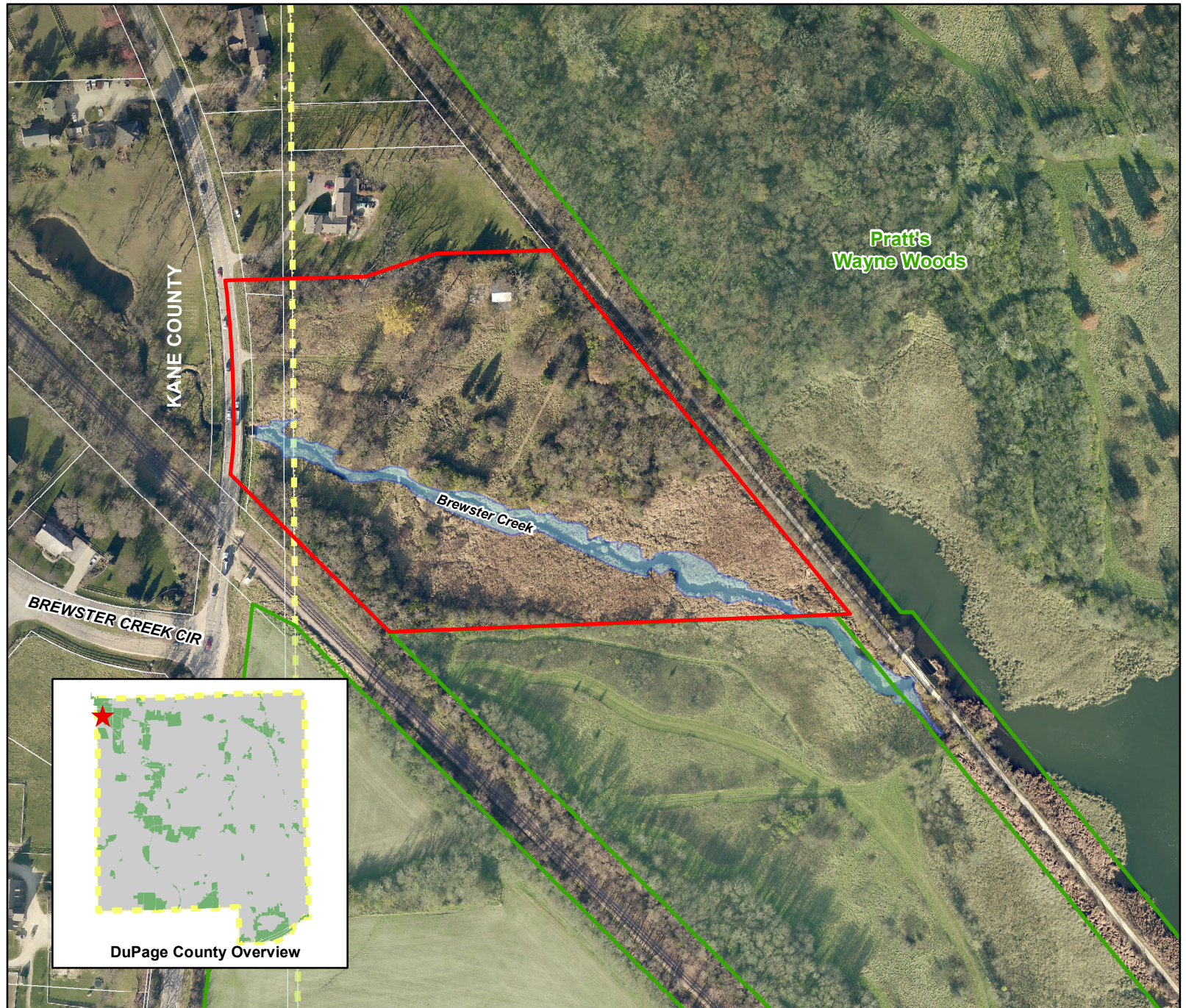



## Blackwell - 2020

Preserve: Blackwell

Location: North side of  
Butterfield Road and East side  
of Batavia Road in Warrenville

# of Acres: 1.57

# Acres in Floodplain: 1.42

# of Acres in Wetlands: 0.66

Date Acquired: 5/22/2020



Purchase Price: \$0

Funding: (Donation)

Property Attributes: Partially  
wooded land containing  
wetlands and floodplain, and  
partially within the West Branch  
DuPage River.



### Legend

-  Preserve Boundary
-  Property Acquired





## Swift Prairie - 2020

Preserve: Swift Prairie

Location: East side of Medinah Rd.

# of Acres: 0.91

# Acres in Floodplain: 0.00

# of Acres in Wetlands: 0.0

Date Acquired: 8/10/2012  
Possession Date: 8/7/2020



Purchase Price: \$145,000

Funding: Bond Funds

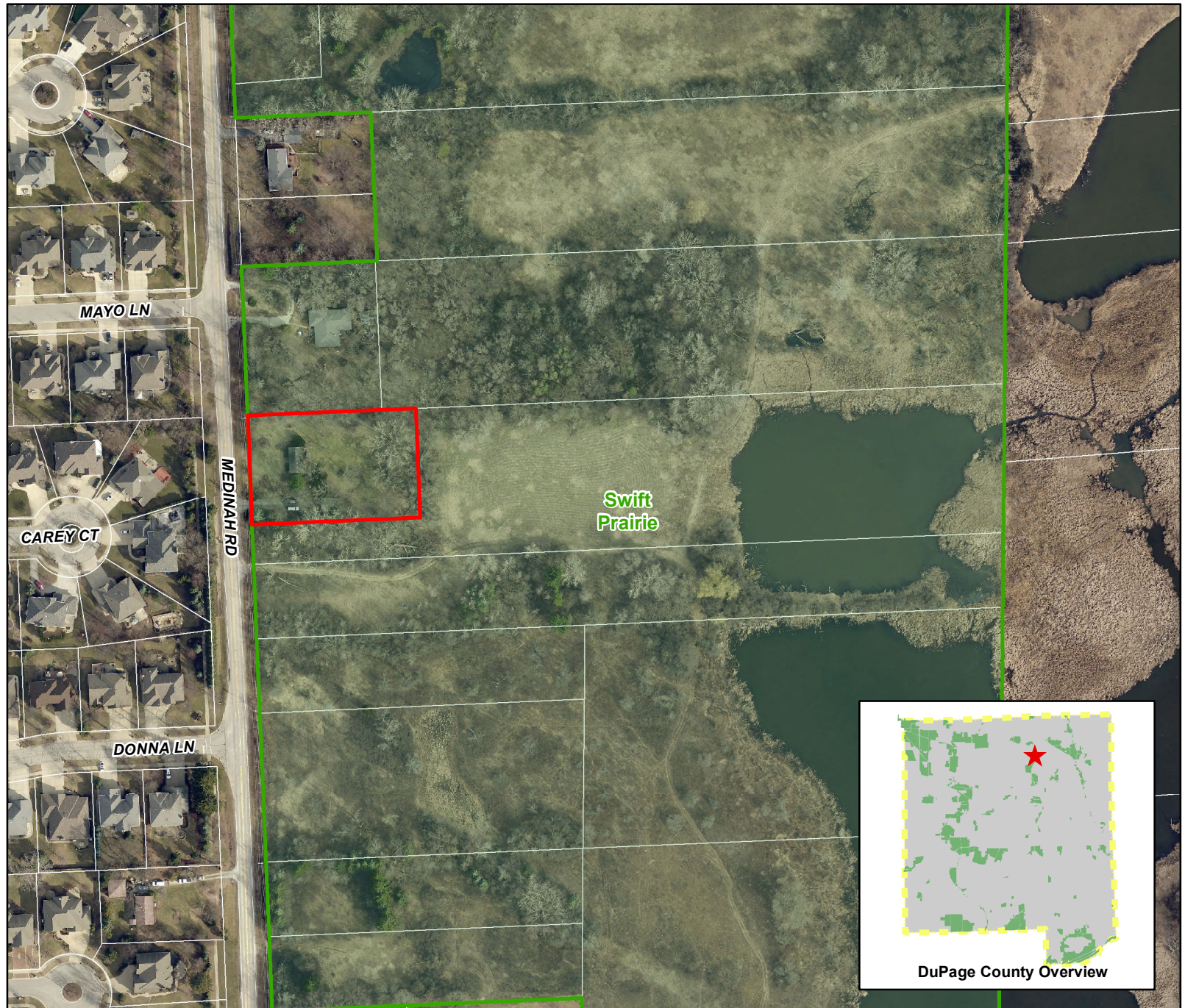
Property Attributes: Property is partially wooded.



### Legend

-  Preserve Boundary
-  Property Acquired

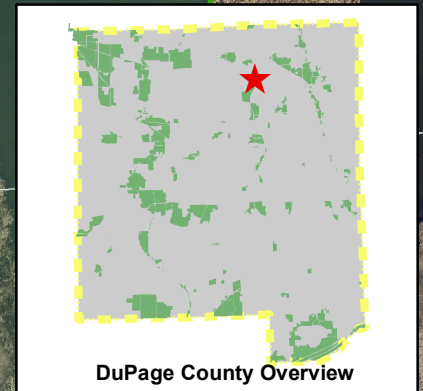



## Warrenville Grove - 2020

Preserve: Warrenville Grove

Location: North Side of Main Street, West of Winfield Road, in Warrenville.

# of Acres: 2.06

# Acres in Floodplain: 0.00

# of Acres in Wetlands: 0.00

Date Acquired: 8/2/2017  
(Possession 5/1/2020)



Purchase Price: \$ 360,000

Funding: Bond Funds

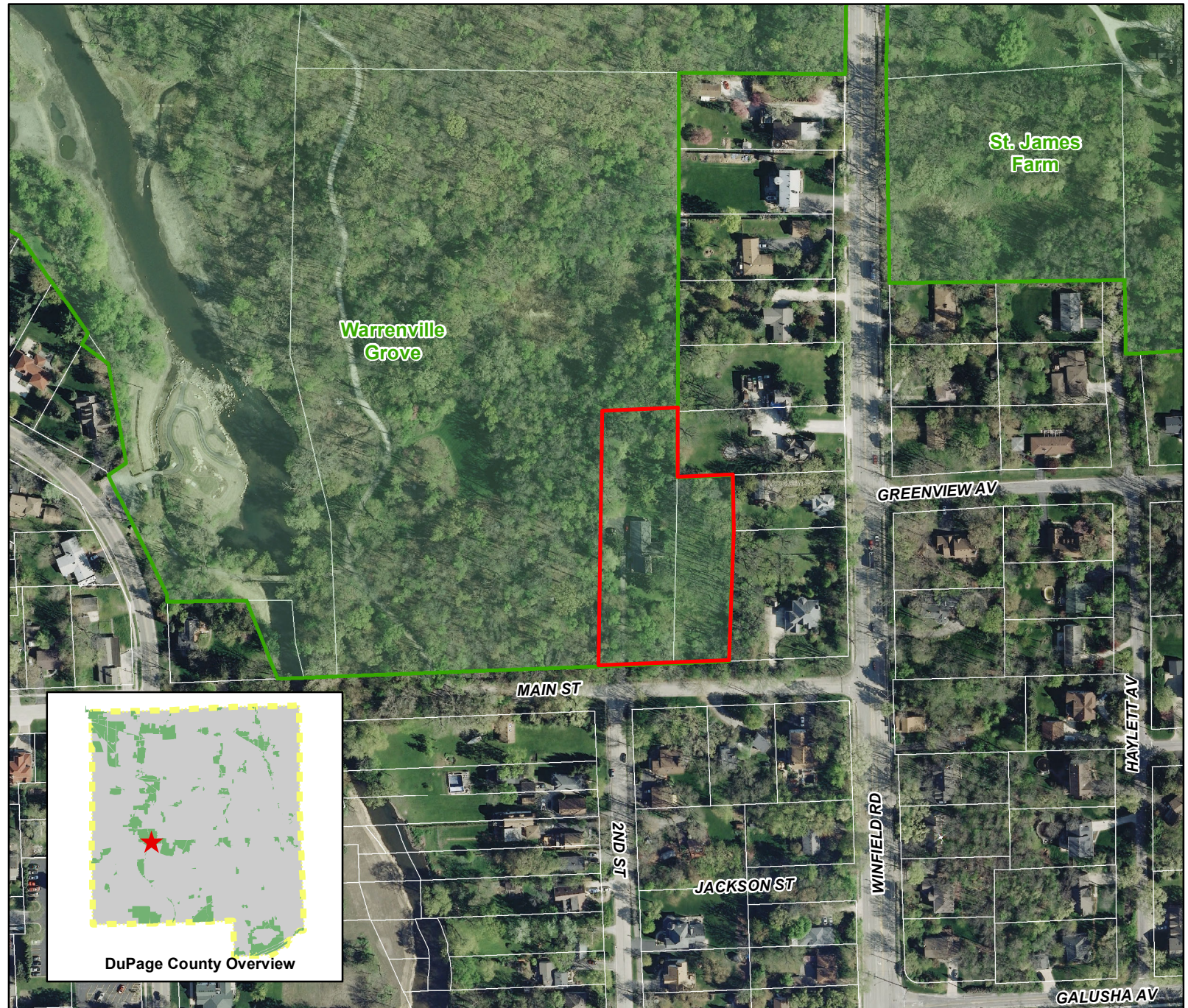
Property Attributes: Property is mostly wooded.



### Legend

-  Preserve Boundary
-  Property Acquired

