

Salt Creek Marsh - 2025

Preserve: Salt Creek Marsh

Location: West of Mittel Drive and South of I-390, in Wood Dale

of Acres: 1.1

Acres in Floodplain: 1.1

of Acres in Wetlands: 0.60



Date Acquired: 2/7/2025

Purchase Price: \$546.93 (Tax Sale)

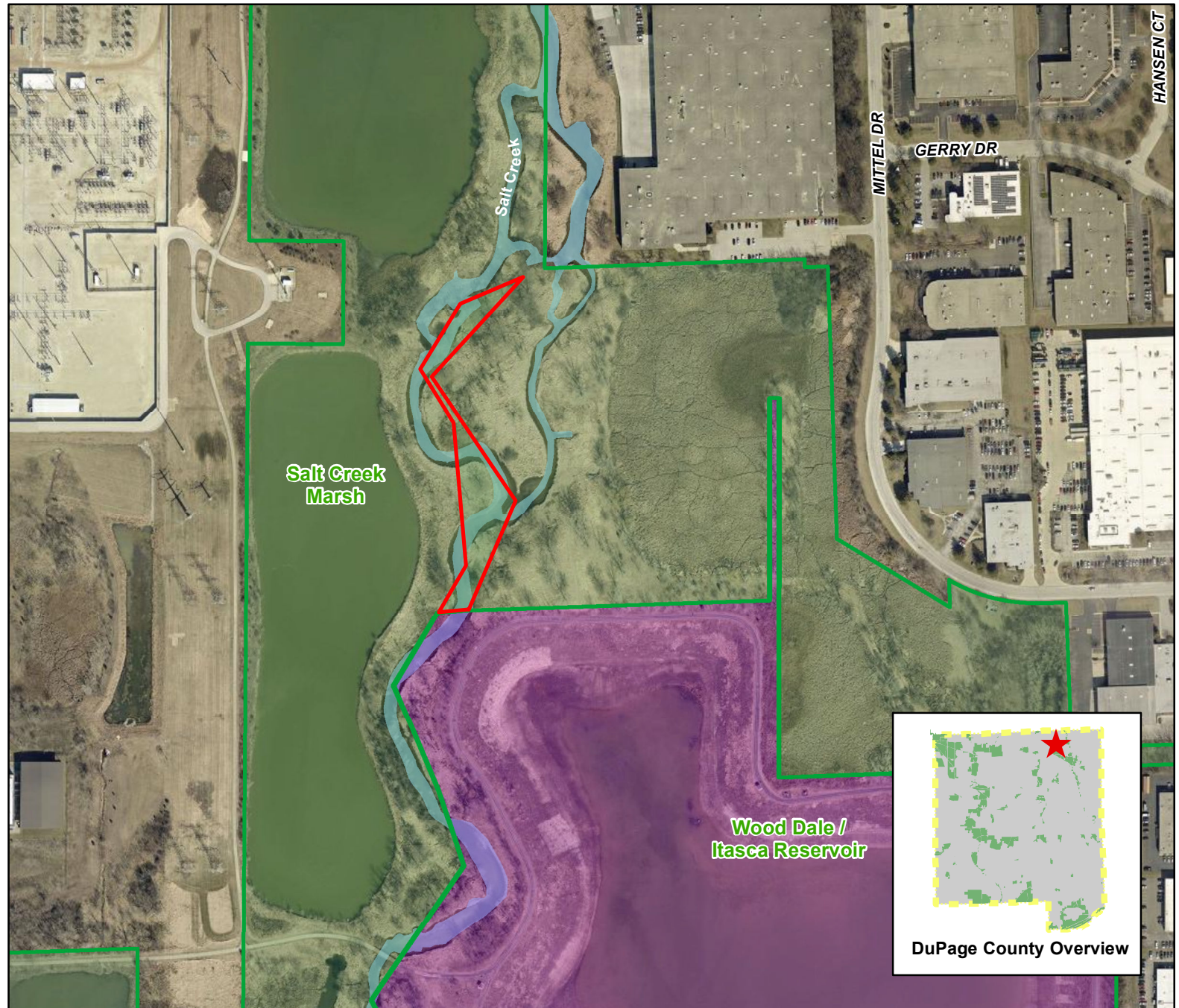
Property Attributes: Floodplain and wetlands within Salt Creek



Legend

-  Preserve Boundary
-  Property Acquired



Blackwell - 2025

Preserve: Blackwell

Location: North side of Gary's Mill Road and East of Rte. 59, in West Chicago

of Acres: 1.16

Acres in Floodplain: 0.8



of Acres in Wetlands: 0.0

Date Acquired: 7/14/2025

Purchase Price: \$1,300,000

Property Attributes: Partially wooded, will include a segment of the West Branch DuPage River Trail.

Legend

-  Preserve Boundary
-  Property Acquired

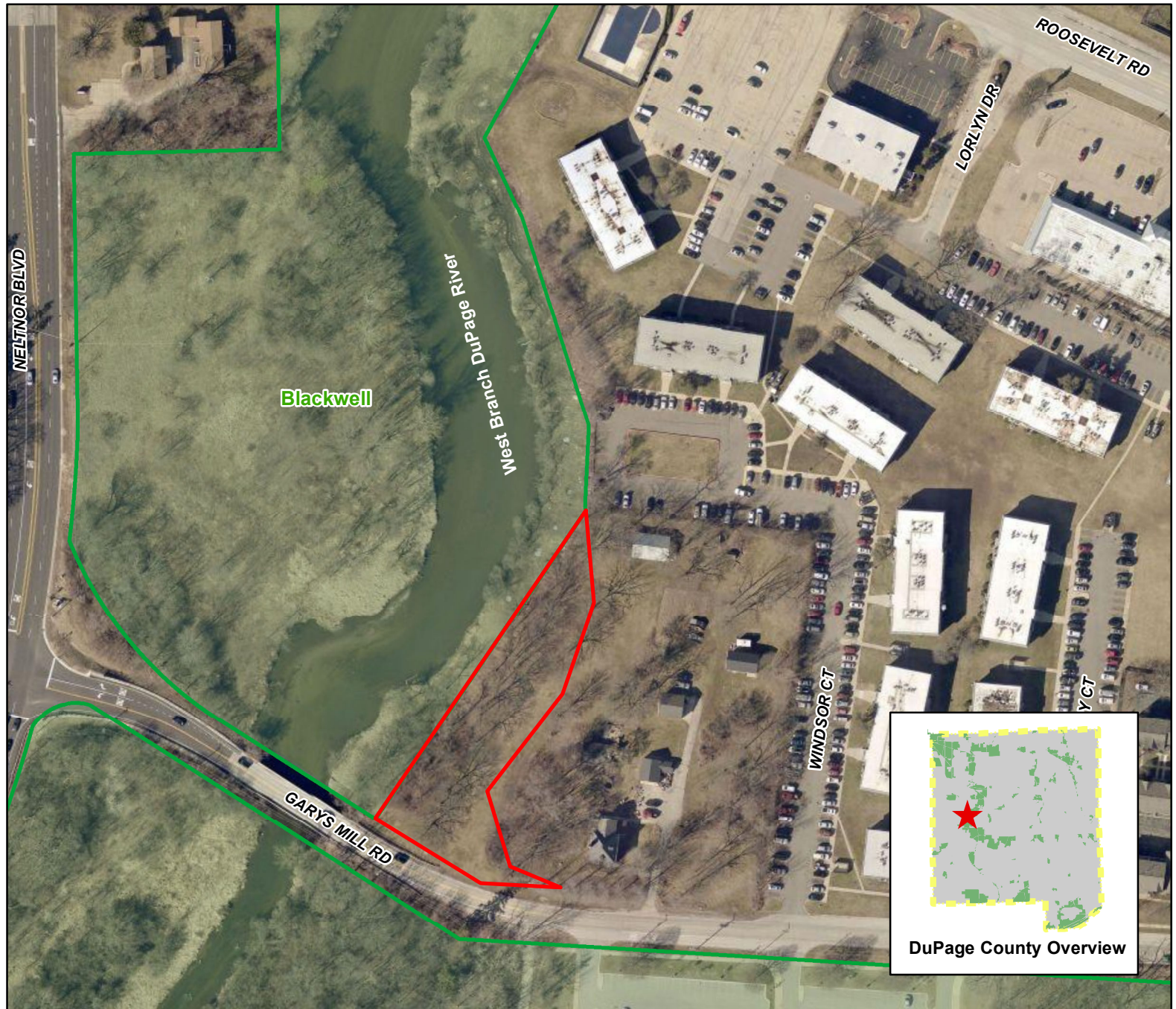

Blackwell - 2025

Preserve: Blackwell

Location: South of Roosevelt Road and East of Rte. 59, in West Chicago

of Acres: 0.314

Acres in Floodplain: 0.25



of Acres in Wetlands: 0.0

Date Acquired: 9/8/2025

Purchase Price: \$100,000

Property Attributes: Partially wooded, will include a segment of the West Branch DuPage River Trail.

Legend

-  Preserve Boundary
-  Property Acquired

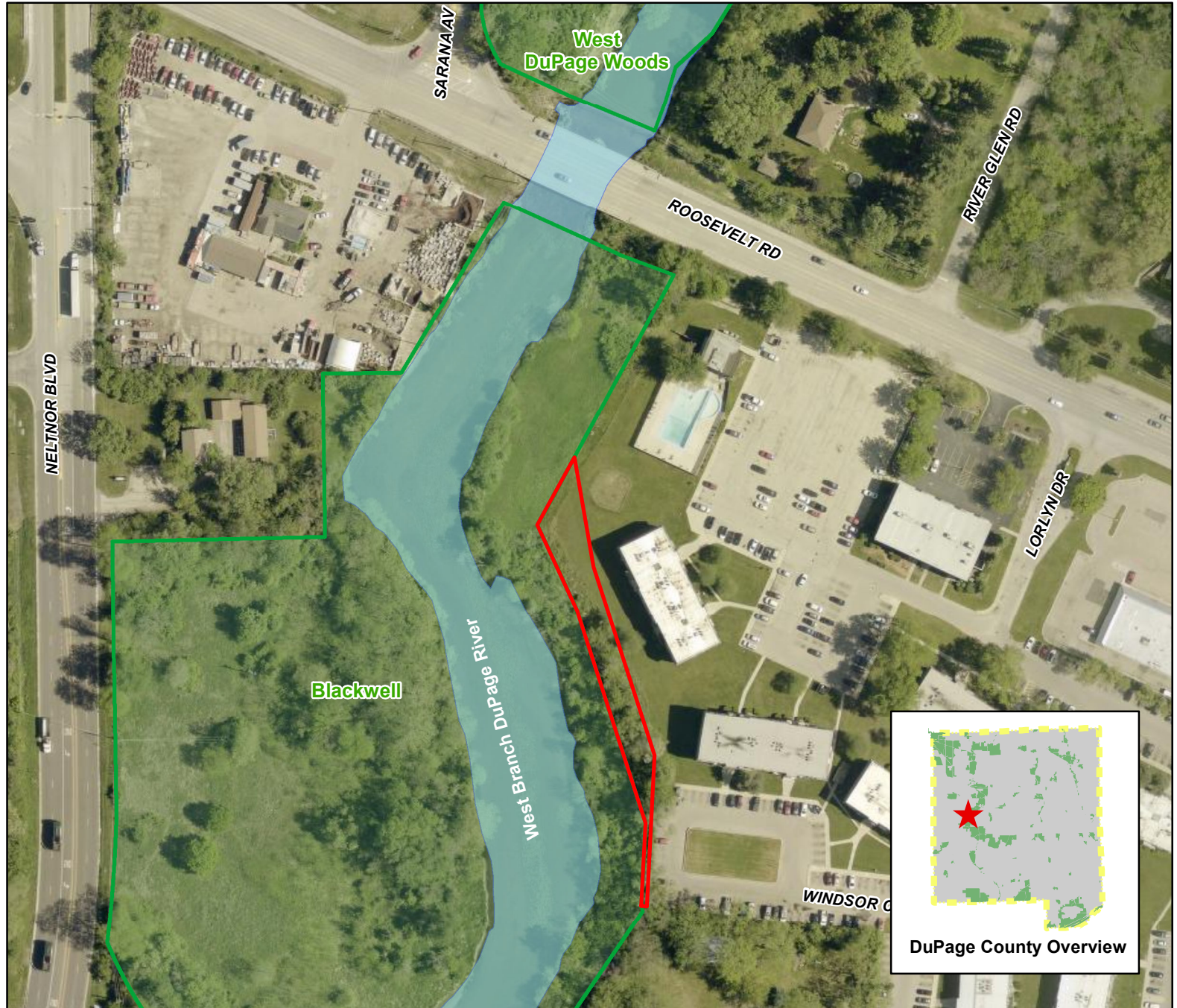

McDowell Grove - 2025

Preserve: McDowell Grove

Location: East side of River Road and North of Ogden Avenue, in Naperville

of Acres: 5.87

Acres in Floodplain: 0.0

of Acres in Wetlands: 0.0

Date Acquired: 10/29/2025



Purchase Price: \$1,800,000

Funding: Bond Funds

Property Attributes: Mature Woodlands and Prairie.
House and Outbuildings to be demolished.



Legend

-  Preserve Boundary
-  Property Acquired

