

## Salt Creek Marsh - 2025

Preserve: Salt Creek Marsh

Location: West of Mittel Drive and South of I-390, in Wood Dale

# of Acres: 1.1

# Acres in Floodplain: 1.1

# of Acres in Wetlands: 0.60



Date Acquired: 2/7/2025

Purchase Price: \$546.93 (Tax Sale)

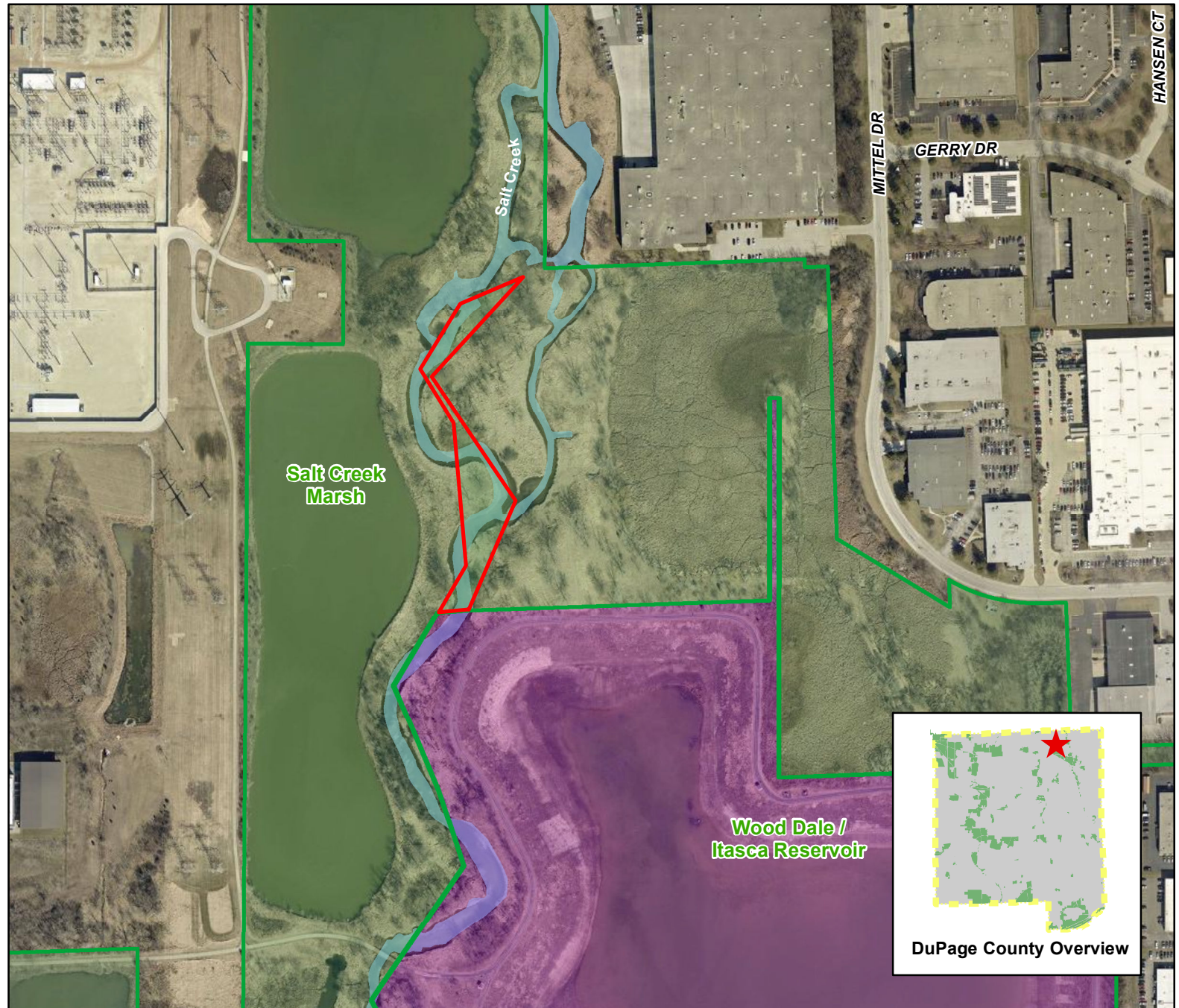
Property Attributes: Floodplain and wetlands within Salt Creek



## Legend

-  Preserve Boundary
-  Property Acquired





Preserve: Blackwell

Location: North side of Gary's Mill Road and East of Rte. 59, in West Chicago

# of Acres: 1.16

# Acres in Floodplain: 0.8



# of Acres in Wetlands: 0.0

Date Acquired: 7/14/2025

Purchase Price: \$1,300,000

Property Attributes: Partially wooded, will include a segment of the West Branch DuPage River Trail.

## Legend

-  Preserve Boundary
-  Property Acquired

