

Salt Creek Marsh - 2025

Preserve: Salt Creek Marsh

Location: West of Mittel Drive and South of I-390, in Wood Dale

of Acres: 1.1

Acres in Floodplain: 1.1

of Acres in Wetlands: 0.60



Date Acquired: 2/7/2025

Purchase Price: \$0 (Tax Sale)

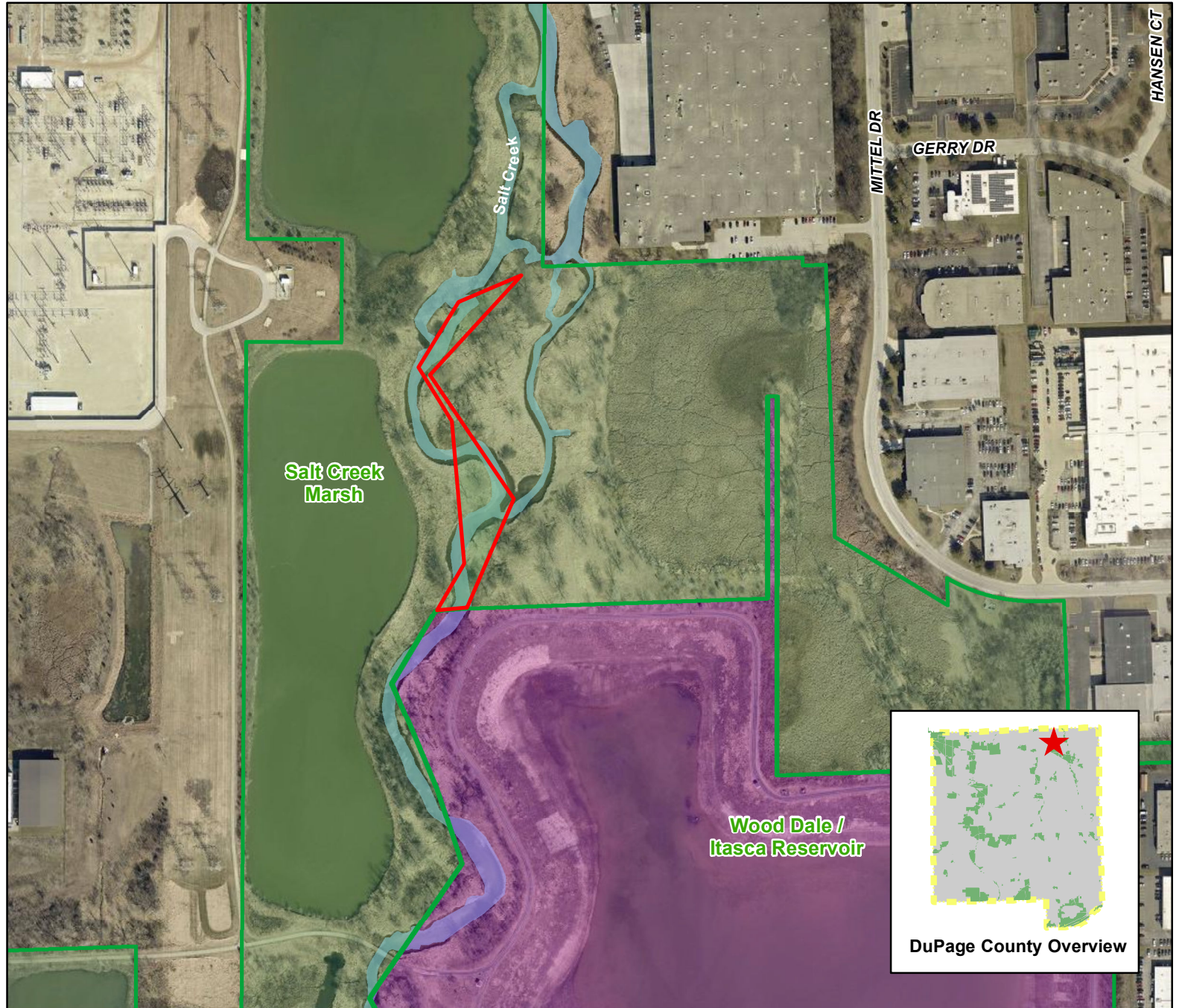
Property Attributes: Floodplain and wetlands within Salt Creek



Legend

-  Preserve Boundary
-  Property Acquired

